RADIATOR

1952

Foreword

The future is our hope, our goal, the culmination, the reality of today's dreams. Let us seek life bravely, eagerly, with a steadfast desire for Honor and Progress.

The Radi Ye

George Price
Jane Wentworth

ator
arbook
1952

Contents

	Page
School History, 1852 - 1952	7
Our Administrators	8
Faculty	12
Mr. Irving Colman	13
Yearbook Staff	14

Contents

	Page
Honor Graduates	18
Class of '52	21
Undergraduates in S. H. S.	87
Our Many Activities	93
Sports Spotlights	125

Our School Emblem

The Historic Old Powder House, Built in 1747

School History

1852 — 1952

It is indeed a far cry from the three "R's" of the one room school house of 1852 on the site of City Hall, to Somerville's school system of today with its wide range of subjects and schools that attempt to fulfill the increasing needs of the pupils in their preparation for the exigencies of modern living.

One hundred years ago our school first opened its doors, and sixty-one pupils were admitted. Today over 2,300 pupils are receiving education here.

On May 3, 1852, the first session was held in the Somerville Free High School with two teachers on the staff. The first principal, Robert Bickford, served for two years. Since then, there have been such outstanding headmasters as Leonard Walker, Samuel Pike, Isaac Beals, Henry Babcock, George L. Baxter, Charles Whitcomb, John A. Avery and Harry F. Sears.

Our present headmaster, Albert H. Giroux, has made our school reputation one to be proud of in many ways. We have continued to have representation in scholastic, scientific, and athletic competitions. By promoting better public relations with the home and the community, and in co-operation with the Chamber of Commerce and the local civic clubs, S. H. S. has achieved much to be admired.

In 1872 the school, having outgrown its first building, moved into the second, later known as the Latin School. In 1895 the Somerville English High School was built. Enrollment continued to increase rapidly. Mr. Baxter resigned in 1911 and the two schools were united under Mr. Avery's leadership. Approximately 2000 pupils were enrolled and in 1915 Junior High Schools were established, and the High School was changed to a three year school and became the Somerville Senior High School.

Membership was again several hundred beyond the normal capacity of the building by 1924 and in 1927 a plan was adopted for the expenditure of $1,000,000 providing for the enlargement and improvement of the high school building and for a gymnasium. This work was completed in 1930.

The physical growth of the High School has increased immensely. The building which in 1872 was called the Latin School has now become the East Building while our present Central Building was formerly the English High School. The East and West Wings and the gymnasium were added in 1928 so that now there are twenty senior classrooms with six hundred and forty-eight pupils, twenty-four junior classrooms with seven hundred and fourteen pupils and twenty-two sophomore classrooms with seven hundred and nine pupils.

From 1852 to 1912, the instructors increased to sixty-six. With the addition of subjects such as Occupations, Retailing, Pre-Driving, Clerical Practice, Civics, Economic Problems, Business Organization and Economics, Italian, Mechanical Drawing and World History, more teachers were added until we reached our present total of one hundred and thirty. The pages of this yearbook record the activities of 1952 after a century of Honor and Progress!

Our Administrators

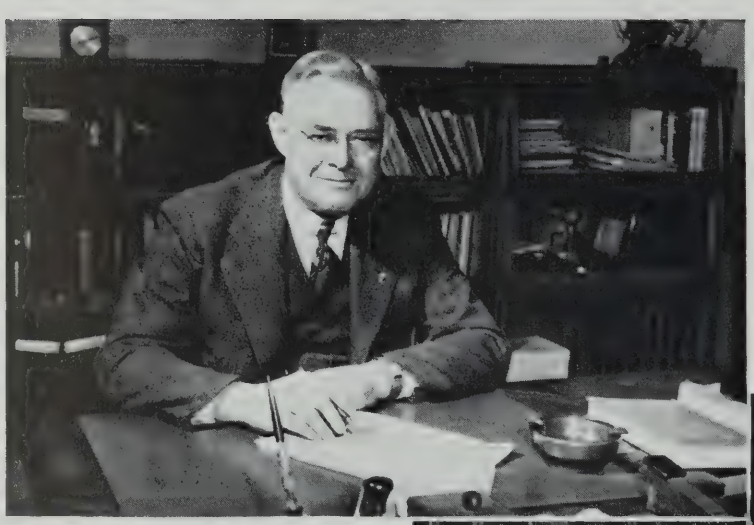

Everett W. Ireland

Superintendent

Leo C. Donahue

Assistant Superintendent

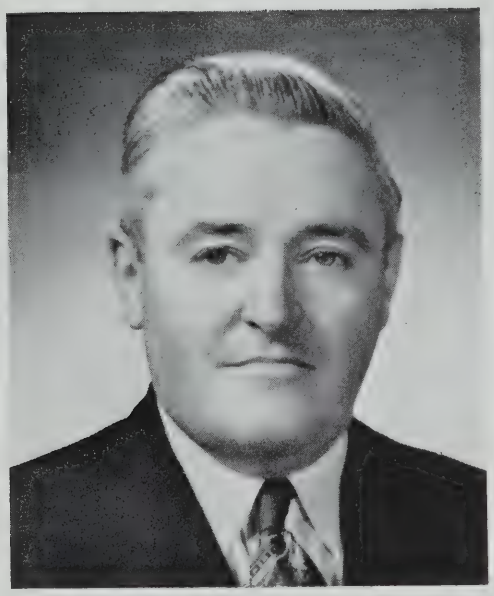

Albert H. Giroux

Headmaster

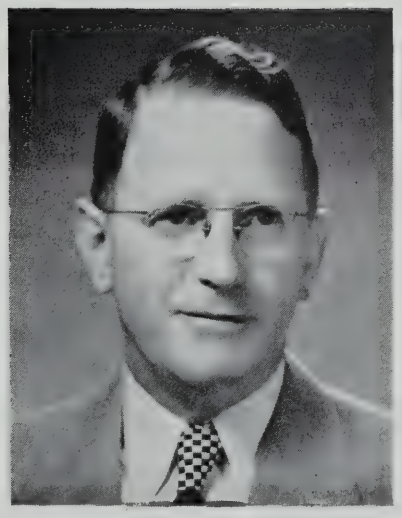

Arthur L. Morrissey

Vice-Headmaster

John E. O'Loughlin

Vice-Headmaster

Heads of Courses

JOHN P. BRENNAN
Preparatory

ROBERT A. RADOCHIA
General

GERTRUDE BURNS
Commercial

Building Masters

EDMUND M. LANIGAN
Seniors

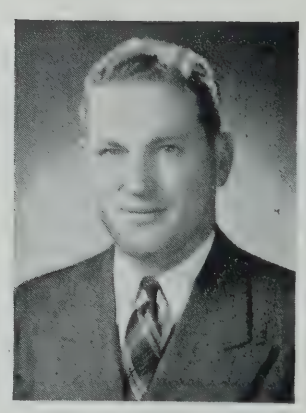

HUGH F. McCUSKER
Sophomores

JOSEPH A. DONAHUE
Sophomores

JOHN J. HOBAN
Juniors

Heads of Departments

FRANCIS X. ROONEY
English

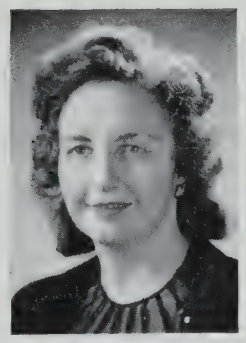

MARY HILL
Social Studies

MARGARET COCHRAN
Mathematics

WALTER A. BUCKLEY
Latin

VIOLA M. JACKSON
French

FRANK MARTIN
Spanish

MARIE E. KENNEY
Science

ILENE C. RITCHIE
Stenography, Typewriting

MARY A. HICKEY
Bookkeeping

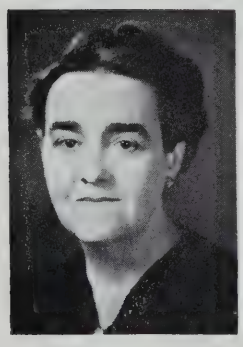

ELIABETH M. WELCH
Clerical Practice

AMY I. WEBBER
Household Arts

Business Manager of School Activities

NATHANIEL A. COLBERT

Faculty

Charles Q. Adams
Thomas J. Angelopoulos
Alexander Austin, Jr.
Alice M. Austin
Mildred A. Ayers
Robert J. Barker
Joseph E. Beaver
Ellen L. Bellamy
Edward J. Berra
Mary M. Brown
Robert F. Buckley
Earl F. Cahalan
Mary E. Canavan
John E. Cannon, Jr.
Agnes M. Carven
Catherine Carvotta
John W. Casey
Gertrude W. Chaffin
Irving P. Colman
Marguerite Connolly
Anna E. Connor
Julia T. Connor
Mary M. Connor
Walter J. Corbett
James P. Curtin
Marie B. Damery
Louis G. DeAngelis
Charles A. Dickerman
Louis W. Diegoli
Marguerite A. Ellison
Geraldine F. Fitzgerald
Richard Fitzpatrick
Thomas M. Flynn
Francis X. Foley
Edward G. Giroux
Elda G. Govoni
Elizabeth Guarnaccia
Robert E. Hayes
Richard Hegarty
James J. Hickey
Philip L. Holmes
Thomas J. D. Horne
Raymond J. Izzo
Helen C. Jackson
David W. Jones
Patricia F. Keating
Arthur Kelleher
Joseph C. Kelley
Agatha E. Kelly
Kathryn A. Kennedy
Irene E. Kenney
Natalie B. King
Eileen M. Laffin
Elizabeth F. Leach
Charles V. Leslie
Katherine T. Lombard
Thomas J. Lynch
Olive B. MacPherson
Katharyn A. McCann
Marguerite P. McCann
Jane A. McCarthy
Paul L. McCarthy
Virginia J. McCarty
Mrs. Katherine F. McDonnell
Mary G. McGann
Robert E. McKelvey
Jean M. McLaughlin
Arthur L. McManus
James J. Mooney
Margery Moore
Bernard R. Moulton
Jean Mullaney
James J. Murray
John J. Murray
Bernice O. Newborg
James J. Noonan
Mildred A. Nugent
Richard W. Obear
Helen O'Brien
Thomas F. O'Brien
Mary C. O'Keefe
Alice M. Patterson
Eva M. Piercy
Albert O. Plantinga
Dorothy T. Rice
Eileen Ryan
Helen B. Ryan
Matthew J. Ryan
Catherine M. Scanlan
Philip G. Scully
Herbert H. Shallies
Caroline A. Shea
George H. Simmons
Hazel L. Smith
Mary C. Smith
Margaret F. Snell
Katherine E. Stack
Julia F. Sullivan
Ruby F. Sutherland
Beatrice Sweet
Charles B. Sylvester
Frank X. Veneri
Joseph B. Weene
Mary E. Whelan
Mrs. Nora H. Whittemore
Dorothy A. Wyman
Mrs. Mary G. Callahan, R. N.
Alice M. Scanlon, R. N.

For Irving Colman

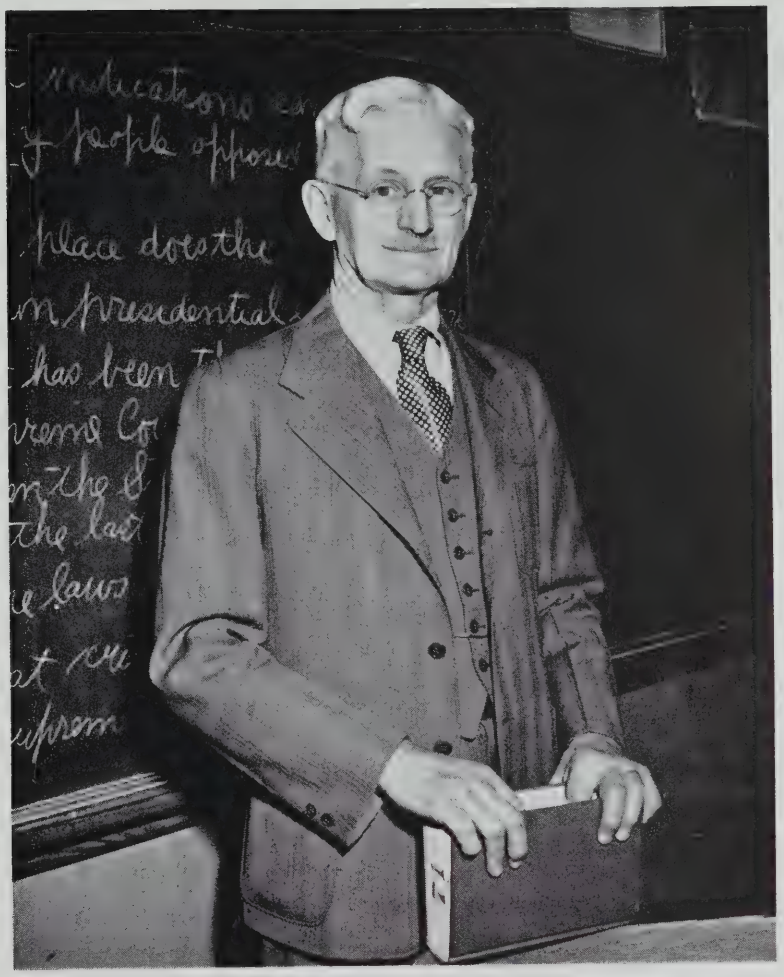

For a hundred years Somerville High School has served our community, and we are proud of this fact. But there is no pride in institutions apart from pride in the men who have served them, and given to them their character. We honor in this 1952 Yearbook a man who for thirty-seven years has served this school faithfully and well.

When Irving Colman came to our school in 1915, he brought with him the experience of five years of teaching. But he brought much more. The United States, whose history he elected to teach has been not merely a textbook course but a live and vital subject. His scholarship — for he is a scholar as well as a teacher — has been enlivened for him by the fact that his family roots lie deep in its history. His first Colman ancestor had settled in Scituate in 1637.

In a day of self-advertisement and loud confusions, strength can be found as it always has been found in the quiet, deep springs of the human personality and spirit. The real builder, whether he fashions a fine sailing vessel or a fine character and example, does this only through quiet, persistent effort, through a careful economy of time and labor, through constant, precise selection.

> "To be New England is to get up early
> And make the most of the day. It is to spend
> Speech, labor, time and all essentials dearly;
> Rarely to buy and patiently to mend."

It is good to have had in our school a man whose traits of character stand for so much that is good in our New England heritage: self-containment; industry; sobriety; a sense of direction (as we should expect from one who comes from a long line of navigators); a man to whom "true north" is not merely a compass point.

1—Natalie Forte, Dolores Pike, Marie Forte, John Rogers, Virginia Humber, Phyllis Park, Anna Solano, Beverly MacNeill, Jacqueline Scavitto, Anna Stiles.
2—Anthony Porcaro, Carolyn Lapadula, Audrey Peterson, Mary Lou Clancy, Shirley Corkum, Sandra Perry, Annemarie Tavares, Kay Gormley, Cynthia Shedd, Mary Drougas, Robert Miraglia, Miss MacPherson.
3—Richard Mangan, Laurence Moulis, Charles Beede, Robert Fasciano, Kenneth Matheson, Robert Browne, Nicholas Marinakis, Nicholas Kiladis, Donald Colantino, Anthony Kounelas, Glenn Tobey, Robert Bienkowski, Robert Brown.

Yearbook Staff

Remember the dances, the Scholarship Play, the Glee Club concerts, and the breathless moments of the Tech Tourney? Of course — we all do, and to preserve these moments throughout the coming years, the Yearbook Staff has tried to incorporate as much as possible into this — your 1952 annual.

Plans for the Yearbook were started in the Fall and truly did not end until May. Many, many hours were spent in compiling, checking, and rechecking data, pasting glossies, taking "candids", photographing the organizations, sketching the cuts for the "Book" and planning the layout. Under the leadership of Virginia Humber, Editor-in-Chief, the Staff worked diligently and steadily. Phyllis Park, Associate Editor, John Rogers, Business Manager, Anna Solano, chief typist, and our fine adviser, Miss Olive MacPherson were mainstays during the compilation. We are grateful to our chief artist, George Price, for the numerous drawings.

Always teeming with activity, the Editorial room took on its usual aspect of piles of paper, glue pots, and busy people. Keeping in mind the desires of the class, the Yearbook Staff has tried to satisfy them.

It is for you that we, the Yearbook Staff, have put forth our efforts and with the wish that it may bring you many hours of pride and pleasure, we present the 1952 Yearbook.

Editorial

Dear Classmates:

Haven't our high school days passed quickly — almost too quickly to have accomplished as much as we'd like in these fast moving times! Yet, as the past three years at Somerville High School are reviewed and memories come flooding through our minds, the days have been filled with activity. We shall never forget the gaieties of our youth — in time, they may be tucked unobtrusively into a corner of our memory, but we shall never entirely forget them.

Perhaps, about now, we might be feeling qualms as to whether we are quite ready to enter the world — on our own! I think we are; because of modern education and training, we have the great advantage of understanding the complexities of the world situation. No longer must one venture blindly forth. As the future businessmen, politicians, and homemakers of the United States, our responsibility is great. Years from now when we leaf through the pages of this 1952 Yearbook, faces of classmates who have made a place for themselves, who have led successful lives, will be recognized.

One of our main purposes in compiling the Yearbook has been to keep alive the remembrances of our glorious high school days. As far as has been possible, the Staff has tried to insert many, many names and items of lasting interest between these covers of royal purple. Truly hoping that this goal has been accomplished, the Yearbook Staff presents with pride their efforts — the 1952 annual.

Sincerely,
VIRGINIA HUMBER,
Editor-in-Chief

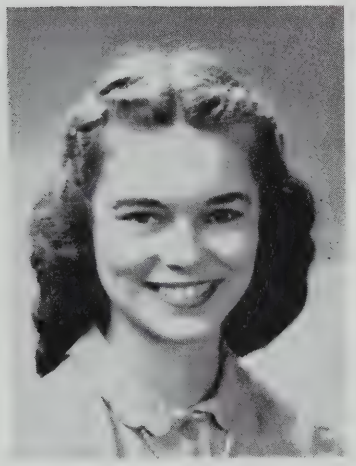

VIRGINIA HUMBER
Editor-in-Chief

PHYLLIS PARK
Associate Editor

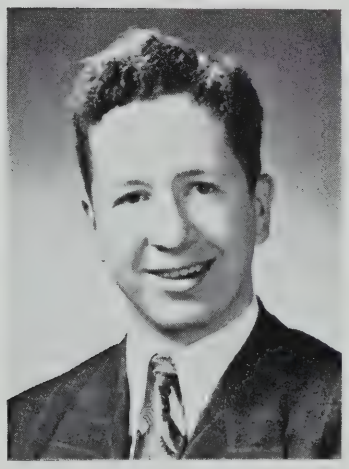

JOHN ROGERS
Business Manager

OLIVE B. MacPHERSON
Advisor

Senior Class History

The class of 1952 entered S. H. S. on September 9, 1949 with a strong determination to make a name for itself. It did just that, too, for during the first two quarters, thirty-six Sophomores made maximum credit and two hundred and sixty made credit. We not only put ourselves on top in scholarship, but we also made contributions to the various clubs and athletic teams. Dick Skeffington received a letter for basketball; John McDonnell, for hockey; Hal O'Brien for track. Joan Crockett was the winner of the Annual Spelling Bee. With Robert Brown, Dora Vigoroso, Audrey Peterson, and Richard Mangan on our Sophomore Executive Committee, we couldn't help but lead the way.

As spirited Juniors, '52 continued to be a credit to S. H. S. Barbara Reid's magnificent dancing enabled her to join the famed Rockettes for the summer. Sharing the limelight in basketball were Dick Skeffington, Warren Cooper, and Bob Fasciano; in football, hard-hitting Dick Baldacci, Ed Reavis, and Bill Buchan; while John McDonald, Bob Brown, and Dick Henshaw helped lead the basketball team to the State Championship. Due to the cooperation of our Junior Night Committee, Margery Whelan, Esther Foster, Anthony Kounelas, Anthony Pocaro, and Nicholas Kiladis, our Prom was a success. The Sophomore Executive Committee was re-elected as our Junior Class Officers. Virginia Humber was winner of the Annual Spelling Bee. Competing with seniors from other high schools in Greater Boston, Mary Drougas placed first in the Red Feather Oratorical contest.

Our football season was highlighted by our boys, led by Co-Captains Ed Reavis and Bill Buchan, who showed great spirit and sportsmanship.

Three Seniors who lent their talents to the track team were Dick Gangi, John McInerney, and Bob Swan.

The basketball team led by Captain Dick Skeffington had a very successful year, and because of their fine work, were invited to the Tech Tourney for the thirteenth time. Our great spirited team went through to the finals of the Tech and were defeated by a hard fighting Durfee team. Dick Skeffington and Richard Henshaw were selected for the Greater Boston all-star team. The other outstanding players from the Senior Class were Warren Cooper, Bob Fasciano, Bob Raymond, Ed Mayer, George Price, Leo Marino, and Cosmo Capobianco.

Our class play "Off the Track" was enjoyed by all who attended the performance.

Theresa Fucillo was the winner of the Annual Spelling Bee.

In April, our Senior Night Committee was elected, which was composed of Catherine Brown, Anthony Porcaro, Joan Barrett, Francis Paiva, and Harold O'Brien. With the aid of this group we prepared for our big night, May 28. Soft light, shimmering stardust, fine music, and laughing couples made up our last big social.

The committee we selected to prepare for Class Day was composed of Rachel Ferrari, Irene Kacamburas, Cosmo Capobianco, and Nick Marinakis. Then came the big day, June 6, 1952, a day which will live on for many a year in the hearts of all of us. The girls dressed in white, the boys in their best suits, and all with our purple and white caps made a happy spectacle as we marched into the auditorium for the last time.

On Graduation Night, the final meeting of the Class of '52 was held at Tufts Oval. Here we were presented with our diplomas which symbolized the end of our high school days.

President

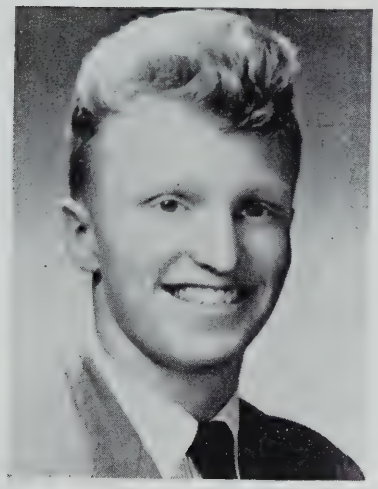

ROBERT BROWN

Vice-President

DORA VIGOROSO

Senior Class Officers

Secretary

AUDREY PETERSON

Treasurer

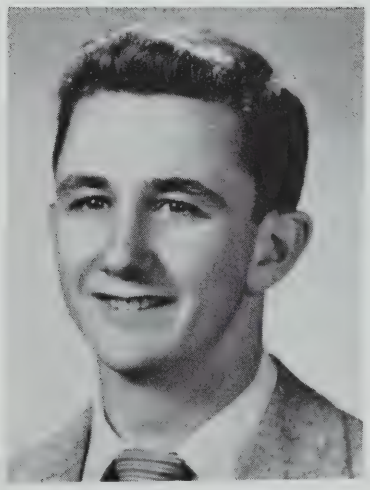

RICHARD MANGAN

Graduating With Honor

BEATRICE ALLABASHI
CHARLES ANDERSON
JOSEPH ANGELO
JOAN BARRETT
CHARLES BEEDE
ROBERT BIENKOWSKI
CAROL BLAIR
ASSUNTA BONACCORSI
ROBERT W. BROWN
LOIS BURLAMACHI
EDNA CAPONE
DORIS CECCARELLI
MARY LOU CLANCY
DONALD COLANTINO
WARREN COOPER
SHIRLEY CORKUM
JOAN CROCKETT
JOAN DILLMAN
MARY DROUGAS
MARION E. DURGIN
ANN FIORE
MARVIN FOOKS
BARBARA FREEMAN
JOHN FREITAS
EDITH FRENCH
KATHLEEN GORMLEY
BETTE HEALEY
JOHN HUGHES
VIRGINIA HUMBER
IRENE KACAMBURAS
JOHN KALOYANIDES
JUDITH KARLSON
NICHOLAS KILADIS
CAROLYN LAPADULA
LORRAINE LaTERZA
ESTELLE LIPPE
HELEN LUCAS
CAROLE LUCCA
ALEXANDER MAMARY
GRACE MEAGHER
BEATRICE MOULTRIE
GENEVIEVE MUSTO
FRANCES NEILSON
BETTE NEWELL
PHYLLIS PARK
JAMES PENTIKES
SANDRA PERRY
AUDREY PETERSON
MURIEL PHELPS
GILDA PICCOLI
LORETTA PILLA
ADELE RAYMOND
BARBARA REID
LOUISE RIGAZIO
AUDREY SCHIAVONE
JOYCE SINCLAIR
ANNA STILES
HAZEL STOLP
ANNEMARIE TAVARES
THELMA VITIELLO

Valedictorian

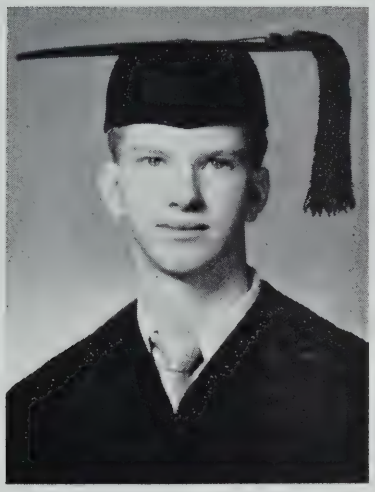

CHARLES BEEDE

Salutatorian

MARY DROUGAS

Odists

ELEANOR FERRARINI and JANE WENTWORTH

Poet

DORIS SMITH

Class Poem

Doris Smith, '52

Now Life's portals open outward
  Calling us to newer fields;
Say goodby to youthful pleasures
  Seek the beauty that life yields.

Firm foundations and wise council
  Have prepared us for this day,
Each to follow his vocation,
  Each to go his separate way.

Friendship pledged by years together
  Will soon be golden memories,
Mellowing with each year passing
  Like the sweetest melodies.

Though our creeds and races differ,
  Hopes and hearts are all the same;
We shall face the world together
  Put intolerance to shame.

Let this be our special mission
  To carry forth through all the land
Brotherhood with every nation
  Peace to every fellow man.

Seniors

ACCAPUTO, MARY A.
21 Webster Street
ChuChu. Commercial
Birthday: December 3
Pet Peeve: Homework
Future: Office Worker
Bank treasurer 3
I never think of the future; it comes soon enough.

ACKERLEY, JAMES W.
380 Somerville Avenue
Ack. General
Birthday: December 20
Pet Peeve: Swinging doors
Future: Basketball coach
Do not put off until tomorrow what can be done today.

AFFANNATO, ANTHONY C.
6 Hanson Street
Tony. Commercial
Birthday: October 11
Pet Peeve: Homework
Future: Navy
Time marches on!

AFFANNATO, GEORGE S.
6 Hanson Street
Affie. Commercial
Birthday: July 30
Pet Peeve: Homework
Future: Navy
Virtue is its own reward.

AHIGIAN, EDWARD
52 Lowell Street
Eddie. Commercial
Birthday: November 2
Pet Peeve: Women drivers
He is a good man and just.

ALIBRANDI, JOSEPHINE M.
7A Trull Street
Joe. Commercial
Birthday: June 8
Pet Peeve: Gum chewing
Future: Work
Sugar and spice and everything nice.

ALLABASHI, BEATRICE
103 Highland Avenue
Bea. Commercial
Birthday: September 30
Pet Peeve: Slow pokes
Future: Work
National Honor 3
Graduating with Honor
Don't cry over spilt milk.

ALVES, ANN M.
13 Bow Street Place
Annie. Commercial
Birthday: December 7
Pet Peeve: Conceited boys
Future: Marriage
G. A. A. 1; Library assistant 1; Proctor 2; Red Cross 2, 3
Silence is a virtue that few possess.

AMERAULT, MARILYN L.
398 Mystic Avenue
Arnie. Commercial
Birthday: April 28
Pet Peeve: Bashful boys
Future: Operator
Good things come in little packages.

ANASTAS, ELIZABETH H.
33 Bond Street
Betty. Commercial
Birthday: July 25
Pet Peeve: Jealous girls
Future: Telephone operator
Cheerleader 2; Drum and Bugle Corps 2, 3
Actions speak louder than words.

ANDERSON, CHARLES P.
7 New Hampshire Avenue
Andy. Commercial
Birthday: January 30
Pet Peeve: Homework
Future: Bentley's School of Accounting
Boys' State 2; National Honor 3
Graduating with Honor
Conduct is three fourths of our life and its greatest concern.

ANDREWS, AMELIA
28 Houghton Street
Amy. College
Birthday: March 12
Pet Peeve: Hillbilly music
Bank treasurer 2
Happy and gay all through the day.

ANGELO, JOSEPH A.
59 Jacques Street
Joe. College
Birthday: June 8
Pet Peeve: David Copperfield
Future: Medicine
National Honor 3
Graduating with Honor
'Tis good to be merry and wise.

ANTUNES, ROSE M.
40 Houghton Street
Ro. Commercial
Birthday: September 18
Pet Peeve: U. S. Navy
Future: Marriage
Speech is silver.

ARDOLINO, ALEXANDER A.
128 Albion Street
Andy. General
Birthday: September 13
Pet Peeve: Draft Board
Future: To retire
Reputation is what men believe us to be.

ARSENAULT, SHIRLEY C.
26 Highland Road
Shirl. Commercial
Birthday: November 8
Pet Peeve: Conceited boys
Future: Work
Sweetness is one of her qualities.

ATKINSON, GEORGE E.
32 Prescott Street
George. General
Birthday: October 31
Pet Peeve: Homework
Future: Army
If at first you don't succeed, try, try, again!

BAILEY, ANN M.
15 Grant Street
Ann. General
Birthday: September 13
Pet Peeve: Whiffles
Future: Nursing
Girls' Glee Club 1, 2, 3; Entertainment Group 1, 2, 3; Drum and Bugle Corps 1, 2, 3; Symphony Guild 1, 2, 3; Girls' Choir 1, 2, 3
A merry heart goes a long way.

BAINE, MARGARET G.
38 Moore Street
Peggy. College
Birthday: March 8
Pet Peeve: Waiting for people
Future: College
Girls' Glee Club 1, 2, 3; Senior Choir 3; Girls' Entertainment Group 1, 3; S. H. S. Glee Club 3; Junior Choir 2; Bank treasurer 1, 2, 3
Music is the food of life.

BALDACCHINO, FRED J.
20 Oxford Street
Baldy. College
Birthday: November 7
Pet Peeve: Tilt on pin ball machines.
Future: College
To know him is to like him.

BALDACCI, RICHARD J.
106 Hudson Street
Baldie. College
Birthday: July 5
Pet Peeve: Fast Dancing
Future: Commercial artist
Football 1, 2, 3; Track 3; Art Club 2, President 3; Proctor 3
They laugh who are wise.

BANKS, ARLINE T.
273 Highland Avenue
Banksie. Commercial
Birthday: February 22
Pet Peeve: Whiffles
Future: Business world
Red Cross 1, 2
Her sunshine is her smile.

BARKER, DORIS M.
196 Pearl Street
Dotty. Commercial
Birthday: August 3
Pet Peeve: Crew cuts
Future: Business school
Silence is sweeter than speech.

BARRASSO, GLORIA R.
36 Maple Street
Glo. Commercial
Birthday: April 6
Pet Peeve: Suede shoes
Future: Office work
Full of energy and laughter.

BARRETT, JOAN I.
22 Perry Street
Cookie. College
Birthday: November 24
Pet Peeve: Side burns
Future: Gym teacher
Swimming 1, 2 Captain 3; Girls' Glee Club 1, 2, 3; Junior Choir Librarian 2; Senior Choir Treasurer 3; Entertainment Group 2, 3; Basketball 1, 2, 3; Portia 1; Players' Club 1; National Honor 2, 3
Graduating with Honor
Her voice the warble of a bird; so soft, sweet, delicately clear.

BARUFALDI, JOANNE F.
53 Bay State Avenue
Jo. Commercial
Birthday: November 24
Pet Peeve: Side burns
Future: Business work
Portia 2, Treasurer 3; Swimming 1, 2, 3; G. A. A. 1, 2, 3; Art Club 3; Radiator reporter 2
Life is but a song that can be sung by all.

BEATON, RICHARD L.
26 Mandamin Court
Red. Commercial
Birthday: January 8
Future: Office Worker
A laugh is worth a hundred sighs.

BECKER, HELEN I.
61-R Prescott Street
Becky. Commercial
Birthday: January 7
Pet Peeve: Bashful boys
Future: Office work
Gay and shy, there's mischief in her glance.

BEEDE, CHARLES H.
35 William Street, Cambridge
Chuck. Scientific
Birthday: December 4
Pet Peeve: Poetry
Future: College
Traffic Squad 1, 2, 3; Yearbook Staff 3; Red Cross 1; National Honor 2, 3; Boys' State 2
Graduating with Honor
Valedictorian
Worry is but a hindrance to success.

BENNETT, JOHN J.
20 Stickney Avenue
Red. College
Birthday: November 20
Pet Peeve: Naggers
Future: Navy
An athletic body is man's greatest asset.

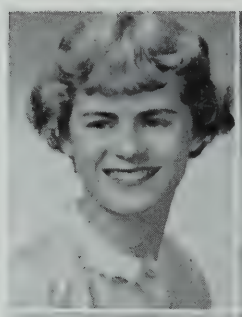

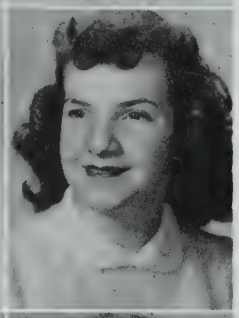
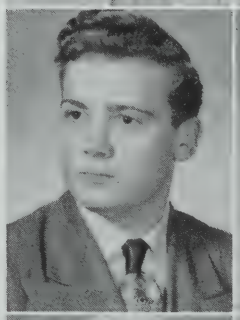

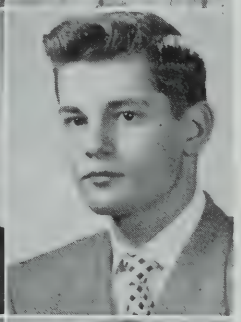
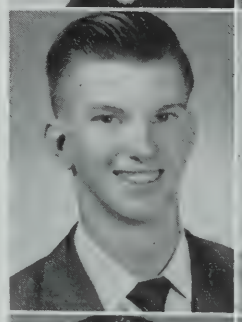
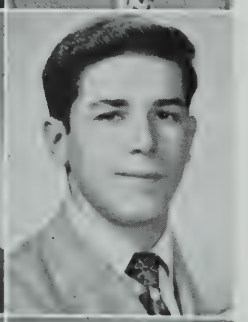
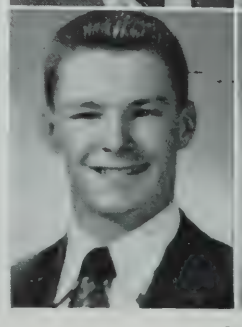

BENT, ARLENE L.
257 Medford Street
Toots. Commercial
Birthday: May 23
Pet Peeve: Thinking of a pet peeve
Future: Office Worker
Tomorrow is another day.

BERGER, PHYLLIS E.
22 Sewall Street
Phyl. General
Birthday: February 7
Pet Peeve: Homework
Future: Secretary
Drum and Bugle 3
Music, fun and laughter

BERTE, CATHERINE A.
32 Linwood Street
Bea. College
Birthday: November 25
Pet Peeve: Conceited people
Future: Nursing
Honor Guard 1
Little words of kindness help to make a happy land.

BERTOCCHI, RICHARD N.
50 Lowell Street
Rich. Commercial
Birthday: December 24
Pet Peeve: Apple polishers
As honest a man as the sun ever shone on.

BIAGIONI, ROBERT A.
15 Ash Avenue
Bob. College
Birthday: March 13
Future: Air Force
Proctor 3
Speech firmly framed delights the ears.

BIANCHI, VIRGINIA A.
90 Central Street
Ginger. College
Birthday: September 9
Future: College
G. A. A. 1, 2, 3; Basketball 2, 3; Symphony Guild 2; Badminton 3; Swimming 3; Red Cross 3

BIANCHINO, PHYLLIS E.
28 Gilman Terrace
FiFi. Commercial
Birthday: June 25
Future: Wilfred Academy
Cheerleader 2; Radiator reporter 1; Bank treasurer 2; Drum and Bugle Corps 2, 3
Sweet and neat, she's hard to beat.

BIENKOWSKI, ROBERT M.
25 Linden Street
Bob. Commercial
Birthday: October 29
Pet Peeve: Economics
Future: College
Radiator Staff 1, 2, 3; Yearbook Staff 3; Radiator Reporter 3; National Honor 3
Graduating with Honor
Great hopes make great men.

BILLIOS, ROSEMARIE
172 Broadway
Rose. Commercial
Birthday: February 26
Pet Peeve: Getting up in the morning.
Future: Office Worker
G. A. A. 1; Swimming 1
A life with a smile is a life worth while.

BIONELLI, NORMA D.
377 Medford Street
Norm. Commercial
Birthday: June 30
Pet Peeve: Temperamental people
Future: Telephone operator
Laugh and the world laughs with you.

BLACKETT, ALVIN R.
61 Cherry Street
Al. Commercial
Birthday: January 18
Pet Peeve: Foolish girls
Future: Work
S. H. S. Glee Club 1; Boys' Glee Club 1
Be merry; you live only once.

BLAIR, CAROL D.
108 Highland Avenue
C. B. College
Birthday: January 21
Pet Peeve: Teasers
Future: University of Massachusetts
Graduating with Honor
It is a friendly heart that has plenty of friends.

BLANCO, VINCENT J.
10 Austin Street
Vinny. College
Birthday: June 9
Pet Peeve: Automobiles
Future: College
Good breeding is the blossom of good sense.

BOGHIGIAN, EDWARD S.
21 Austin Street
Eddie. College
Birthday: August 14
Pet Peeve: Vincent DiCecca
Future: College
When effort comes, success is close behind.

BOLAND, GERALDINE A.
23 Radcliffe Road
Gerry. Commercial
Birthday: May 3
Pet Peeve: Fluorescent clothes
Future: Marriage
G. A. A. 3; Basketball 3
Two qualities that often blend, a good sport and a loyal friend.

BONACCORSI, ASSUNTA
25 Derby Street
Tina. Commercial
Birthday: October 21
Pet Peeve: People who try to be what they aren't
Future: Business school
Radiator Reporter 1; Proctor 1, 2; National Honor 3
Graduating with Honor
A friend to all and a smile to each is her everlasting treasure.

BOND, WARREN E.
26A Glendale Avenue
Butch. College
Birthday: August 16
Pet Peeve: Getting up mornings
Future: Dental technician
Remember your friends and they will never forget you.

BOOS, ROBERTA J.
18 Sanborn Avenue
Bobbie. Commercial
Birthday: September 7
Pet Peeve: Stuck-up girls
Future: Marriage
When there's fun she's always in it, never still for half a minute.

BORAKS, BARRY A.
207 Pearl Street
College
Birthday: August 8
Pet Peeve: Cameras
Future: Industrial designer
Art club 1, 2, 3; Radiator reporter 2; Student Council 3
Honor lies in honest toil.

BOWEN, PATRICIA M.
22 Prospect Hill Avenue
Pat. Commercial
Birthday: November 12
Pet Peeve: Slow people
Future: Clerical worker
Portia 2, 3; Student Council 3; Radiator reporter 3
Where hearts are true, few words will do.

BOWER, LORNA J.
30 Francesca Avenue
Windy. Commercial
Birthday: January 9
Pet Peeve: Short boys
Future: Dental assistant
In her eyes there lies a mystery; in her smile a friendly glow.

BOYCE, WAYNE S.
71 Raymond Avenue
Skip. General
Birthday: January 29
Pet Peeve: English
Future: Air Force
All good things take time.

BREGOLI, CONSTANCE M.
29 Park Street
Connie. Commercial
Birthday: August 26
Pet Peeve: Straight hair
Future: Office work
Glee Club 3; Entertainment Group 3; Senior Choir 3
It's nice to be natural when you're naturally nice.

BRENNAN, ROBERT W.
34 Woods Avenue
Moe. General
Birthday: January 13
Pet Peeve: Neckties
Future: Service
Nothing was ever achieved without enthusiasm.

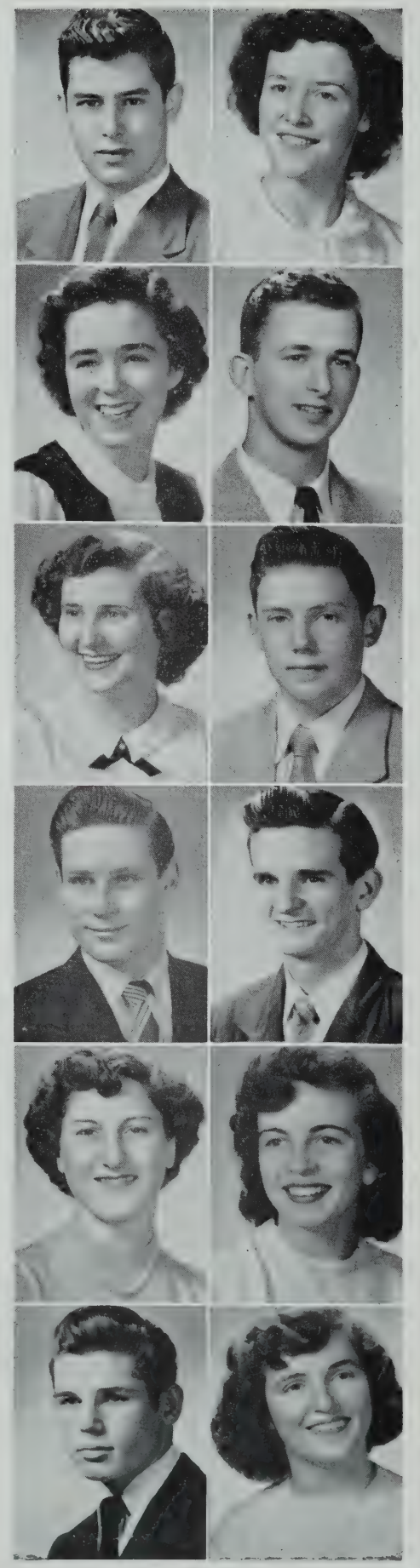

BRESLIN, MILDRED M.
44 Fellsway West
Mickey. Commercial
Birthday: September 30
Pet Peeve: People who stare
Future: Entertainment field
The days of youth are the days of glory.

BRETON, RENAUD J.
12 Herbert Street
Reno. General
Birthday: December 25
Pet Peeve: Neckties
Future: Electrician
A word to the wise is sufficient.

BRINTON, ROBERT C.
167 Lowell Street
Bob. Commercial
Birthday: November 29
Pet Peeve: Serious minded people
Future: Music
Boys' Glee Club 1, 2, 3; S. H. S. Glee Club 1, 2, 3; Entertainment Group 1; Basketball 1
Every artist was once an amateur.

BROADHURST, THOMAS H.
301 Summer Street
Hank. College
Birthday: June 21
Pet Peeve: "Any questions?"
Future: Chemical Engineer
They who put their trust in Him shall understand the truth.

BROWN, CATHERINE R.
4 Emerson Street
Kay. Commercial
Birthday: May 11
Pet Peeve: Southern girls
Future: Airline hostess
Proctor 3; Senior Night Committee
Two qualities often blend: a good sport and a loyal friend.

BROWN, MARION E.
355 Highland Avenue
May. Commercial
Birthday: December 31
Pet Peeve: Jealousy
Future: Secretary
Girls' Glee Club 3; Senior Choir 3; Entertainment Group 3
Happy go lucky without any woes.

BROWN, ROBERT B.
362 Highland Avenue
Brownie. College
Birthday: September 8
Pet Peeve: Blondes with dark roots
Future: College
Radiator 1, 2, 3; Players' Club 1, 2, 3; Entertainment Group 2, 3; Symphony Guild 2, 3; Student Council 1, Vice President 2, President 3; Baseball 1, 2, 3; Sophomore Executive Committee; Class President 1, 2, 3
A favorite with us all; an all round sport.

BROWN, ROBERT W.
34 Summit Avenue
Brownie. General
Birthday: April 20
Pet Peeve: T. V. Commercials
Future: Biologist
Graduating with Honor
More likely to give help than to ask for it.

BROWNE, ROBERT F.
17 Phillips Street
Bob. College
Birthday: April 29
Pet Peeve: Macbeth
Future: College
Yearbook Staff 3
The meek shall possess the land.

BROWNLEE, JUDITH A.
34 Ash Avenue
Judy. Commercial
Birthday: October 5
Pet Peeve: Boys' suede shoes
Future: Business school
Bank treasurer 2
Her charm lies in her gentle reserve.

BRUNE, JOSEPHINE M.
79 Wallace Street
Josie. Commercial
Birthday: December 10
Pet Peeve: Waiting for buses
Future: Beautician
Beauty gladdens the eye.

BRUNETTO, DOMENIC S.
21 Cutter Avenue
Junior. College
Birthday: September 10
Pet Peeve: William Shakespeare
Future: Mechanic
Not as quiet as he seems.

BRYANOS, MARY C.
17 Boston Street
Little Mary. Commercial
Birthday: February 11
Cercle le Clerc 1, 2, 3; Student Council 3; Bank corps 1, 2, 3; National Honor Society 2, 3
How sweet and fair she is.

BUCHAN, WILLIAM H.
22 Richdale Avenue
Bucky. College
Birthday: October 4
Pet Peeve: No home stadium
Future: Service
Football 1, 2, 3; Proctor 2
To play a sport, a sport you must be.

BUKOSKI, CAROL A.
6 Hinckley Street
Buckey. Commercial
Birthday: February 18
Pet Peeve: Candid cameras
Future: Airline hostess
Girls' Glee Club 1; Proctor 3
Smile and the world smiles with you.

BURDICK, MARJORIE E.
47 Fairmont Avenue
Margie. Commercial
Birthday: May 14
Pet Peeve: Anonymous phone calls
Future: Marriage
Proctor 1, 2; Girls' Glee Club 1, 2, 3; S. H. S. Glee Club 3; Bank Corps 1, 2; Bank Treasurer 3
Short and sweet, a pleasure to meet.

BURGESS, BARBARA A.
378 Medford Street
Barbie. Commercial
Birthday: April 3
Pet Peeve: Being rushed
Future: Bookkeeper
Players' Club 1, 2, 3; Scholarship Play 2, 3; Art Club 2, 3
Reading is to the mind what exercise is to the body.

BURKE, ELEANOR A.
102 Perkins Street
Ellie. Commercial
Birthday: August 11
Pet Peeve: Conceit
Future: Office Worker
Silence is golden.

BURLAMACHI, BARBARA M.
16A Spring Street
Babs. Commercial
Birthday: May 20
Pet Peeve: Crowded places
Future: Office Worker
Red Cross 1
Graduating with Honor
She is a friend; faithful to all.

BURLAMACHI, LOIS A.
79 Electric Avenue
Commercial
Birthday: May 27
Pet Peeve: Suede shoes
Future: Work
National Honor 2, 3; G. A. A. 1, 2; Bank treasurer 1
Much wisdom goes with few words.

BURNETT, NANCY
36 Powder House Boulevard
Nance. College
Birthday: July 18
Pet Peeve: Shy boys
Future: College
Girls' Glee Club - Vice President 1, Librarian 2, 3; S. H. S. Glee Club 1, 2, 3; Symphony Guild 1, 2, 3; Entertainment Group 1, 2, 3; Senior Choir, Vice-President 3, Junior Choir, Vice-President 2, Bank Corps 1; National Honor 3
A friend to all, a smile to each.

BUTT, EDNA L.
32 Spencer Avenue
Ed. College
Birthday: November 3
Pet Peeve: Geometry
Future: Nursing
Girls' Glee Club 1, 2, 3; Girls' Choir 1, 2, 3; Entertainment Group 1, 2, 3; Banking 3
Silence is sweeter than speech.

BYERS, M. ROSALIE
29 Appleton Street
Ode. College
Birthday: July 5
Pet Peeve: Parties
Future: Nursing
Bank treasurer 2; Girls' Glee Club 3; Senior Choir 3; Entertainment Group 3
Cute and small, admired by all.

BYRNES, MARGARET M.
9 Crocker Street
Peggy. Commercial
Birthday: November 26
Pet Peeve: Conceited people
Future: Office work
Don't promise yourself tomorrow, for you don't even own today!

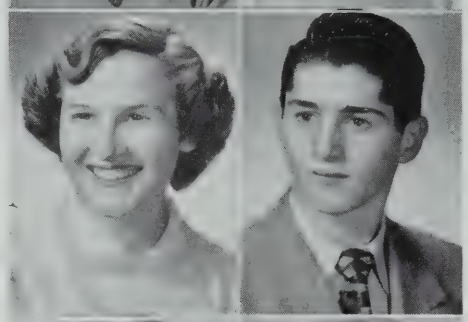

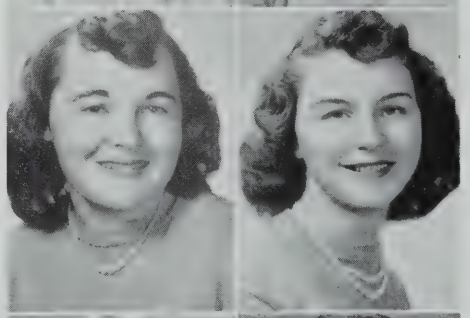

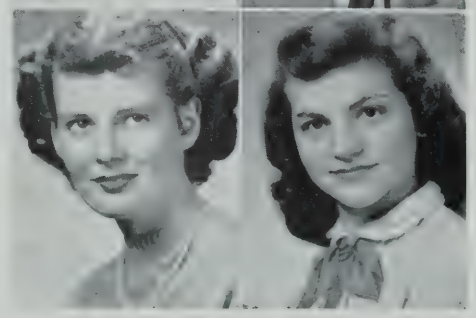

CACHAUNI, BESSIE V.
274 Summer Street
Buff. Commercial
Birthday: May 14
Pet Peeve: Persistent people
Future: Journalist
G. A. A. 1; Bank treasurer 2
Shy and gentle, kind and sweet.

CAFARELLA, ARTHUR A.
9 Montgomery Avenue
Art. Commercial
Birthday: November 18
Pet Peeve: Women drivers
Future: Successful business man
Boys' Glee Club 1
He's clever, because he's "Art."

CAMERON, FRANCES J.
64 Church Street
Fran. Commercial
Birthday: September 28
Pet Peeve: Slacks with high heels
Future: W A C
Thoughtfulness is the essence of friendship.

CANFIELD, MARILYN M.
7 Evergreen Avenue
Madge. Commercial
Birthday: March 27
Pet Peeve: Women wrestlers
Future: Airline hostess
No pathway of flowers leads to glory.

CAPOBIANCO, COSMO D.
53 Avon Street
Capi. Scientific
Birthday: September 27
Future: Civil engineer
Basketball 1, 2, 3; Glee Club 2; Class Day Committee 3
He'll always win debates!

CAPONE, EDNA M.
33 Grant Street
Ed. Commercial
Birthday: November 20
Pet Peeve: Athletes
Future: Secretary
Radiator reporter 1, 2, 3; Student Council 1, 2; Proctor 1, 2; Honor Guard 1; National Honor 3
Graduating with Honor
Friendship and smiles are hers all the while.

CAPOTOSTO, DOLORES R.
79 Marshall Street
Commercial
Birthday: May 5
Pet Peeve: Sloppy clothes
Future: Business school
Band 1, 2, 3; G. A. A. 1, 2
A modest little maid is she, as sweet and gentle as can be.

CARLINO, EDWARD J.
24 Wellington Avenue
Sleepy. College
Birthday: September 6
Pet Peeve: Girls
Future: Boston College
As carefree as a wild mountain breeze.

CARROLL, JEAN F.
54 Vernon Street
Red. Commercial
Birthday: December 21
Pet Peeve: School
Future: Marriage
The only way to have a friend is to be one.

CARROLL, ROBERT W.
10 Lexington Avenue
Bob. Commercial
Birthday: January 23
Pet Peeve: Bluffers
Future: Roofing business
It matters not how long we live, but how!

CASALI, JOAN M.
295A Beacon Street
Joanie. Commercial
Birthday: March 17
Pet Peeve. Boys
G. A. A. 1; Tennis Club 2
A lovable girl with a pleasing manner.

CAVANAUGH, NANCY J.
74 Concord Avenue
Nan. Commercial
Birthday: November 2
Pet Peeve: People who shove in buses
Future: Office Worker
Lovable, happy, and sincere; to many friends she is most dear.

CAVICCHIO, ELISA A.
116 Glen Street
Lee. Commercial
Birthday: January 30
Pet Peeve: Television commercials
Future: Office worker
Good things come in small packages.

CECCARELLI, DORIS E.
67 Church Street
Commercial
Birthday: August 9
Pet Peeve: Homework
Future: Office worker
Graduating with Honor
A sunny disposition is her treasure.

CELLI, MARY L.
104 Woodstock Street
Sunshine. College
Birthday: May 24
Pet Peeve: Geometry
Future: Nursing
Bank treasurer 1, 3; Library assistant 1; Red Cross 1
If the time doesn't suit you, suit yourself to the time.

CELLI, NATALIE B.
4 Craigie Street
Lee. Commercial
Birthday: May 25
Pet Peeve: Suede shoes
Future: Business school
Radiator reporter 3; Cheerleader 2; Proctor 1, 2
Politeness costs nothing and gains everthing.

CHIKLAKIS, GEORGE
12 Linehan Court
Chick. College
Birthday: November 10
Pet Peeve: Report cards
Future: College
To play a sport, a sport you must be.

CHURCH, CATHERINE M.
17 Montrose Street
Kay. Commercial
Birthday: February 25
Pet Peeve: Snobbish people
Future: Office worker
Library assistant 1, 2; Red Cross 2; Proctor 2
Heaven is not reached at a single bound.

CIANO, VINCENT J.
46 Fremont Street
Nini. College
Birthday: July 22
Pet Peeve: 8:30 Bell
Future: Jeweler
The price of wisdom is above rubies.

CLANCY, MARY LOU F.
21 Craigie Street
Lou. College
Birthday: May 13
Pet Peeve: Confirmed bachelors
Future: Medical secretary
Bank treasurer 1; G. A. A. 2; Yearbook Staff 3; Proctor 3; National Honor 3
Graduating with Honor
Those who bring sunshine into the lives of others cannot keep it from themselves.

COLANTINO, DONALD J.
109 Rogers Avenue
Collie. College
Birthday: December 12
Pet Peeve: Women baseball fans
Future: Doctor
Yearbook Staff 3; National Honor 3
Graduating with Honor
Ambition has no rest.

COLCORD, CAROL A.
16 Foskett Street
Packy. College
Birthday: September 25
Pet Peeve: Deadlines
Future: College
Swimming 3; Basketball 3; French Club 3
She has a friend for every smile and a smile for every friend.

COLE, CYNTHIA A.
23 Otis Street
Cindy. College
Birthday: February 16
Pet Peeve: Conceit
Future: Airline hostess
S. H. S. Glee Club 1, 2, 3; Entertainment Group 1, 2, 3; Girls' Glee Club 1, 2, 3; Senior Choir 3; Symphony Guild 1, 2
Sugar and spice and everything nice.

COLE, NORMA H.
61 Heath Street
Nonnie. Commercial
Birthday: February 21
Pet Peeve: To be kept waiting
Future: General office work
Better days are on the way.

COLLINS, DOROTHY M.
57 Fairfax Street
Dottie. Commercial
Birthday: September 15
Pet Peeve: Johnnie
Future: W. A. F.
One good turn deserves another.

COLLINS, EDWARD U.
5 Windom Street
Eddie. College
Birthday: July 24
Pet Peeve: Physics
Future: College
Witty, jolly, and carefree.

COLLINS, NORMA T.
71 Putnam Road
Commercial
Birthday: August 23
Pet Peeve: Freckles
Future: Katherine Gibbs
The only way to have a friend is to be one.

COLLINS, PHILIP A.
43 Prescott Street
Phil. General
Birthday: June 10
Pet Peeve: Homework
Future: Army
Old soldiers never die.

CONNOLLY, MARJORIE A.
54 Puritan Road
Magie. Commercial
Birthday: August 3
Pet Peeve: Cameras at parties
Future: Secretary
Joyousness is nature's garb of health.

CONNOLLY, PAUL R.
9 A Tennyson Street
General
Birthday: January 27
Pet Peeve: Girls
Only the brave deserve the fair.

CONROY, MARGARET C.
105 Hancock Street
Margie. Commercial
Birthday: July 24
Pet Peeve: Suede shoes
Future: Office work
A true friend is forever a friend.

CONTESTABILE, ELIZABETH A.
34 Frederick Avenue, Medford
Betty. Commercial
Birthday: January 1
Pet Peeve: The name Lizzie
Future: Business school
Banking; Bank Treasurer 2, 3
Her hand is ready and willing.

CONTRADA, EMILY M.
9 Murdock Street
Chickie. Commercial
Birthday: July 17
Pet Peeve: Conceited boys
Future: Telephone operator
A sunny disposition defies all clouds.

COOPER, WARREN K.
43 Temple Street
Coop. College
Birthday: July 19
Pet Peeve: Referees
Future: College
Football 2, 3; Basketball 1, 2, 3; Baseball 1, 3; Track 1; National Honor 2, President 3
Graduating with Honor
The personification of "Character, Scholarship, Leadership and Service."

CORKUM, SHIRLEY R.
21 Webster Avenue
Shirl. College
Birthday: October 20
Pet Peeve: Being mistaken for my sister
Future: Teaching
Radiator Staff 1, 2, 3; Yearbook Staff 3; Players' Club 1, 2, Vice-President 3; National Honor 2, Vice-President 3; Symphony Guild 1, 2, 3; G. A. A. 2
Graduating with Honor
A single sunbeam can drive away many shadows.

COSTA, JEAN F.
65 Church Street
Jeannie. Commercial
Birthday: February 3
Pet Peeve: Getting up in the morning.
Future: Office work
A friend to all.

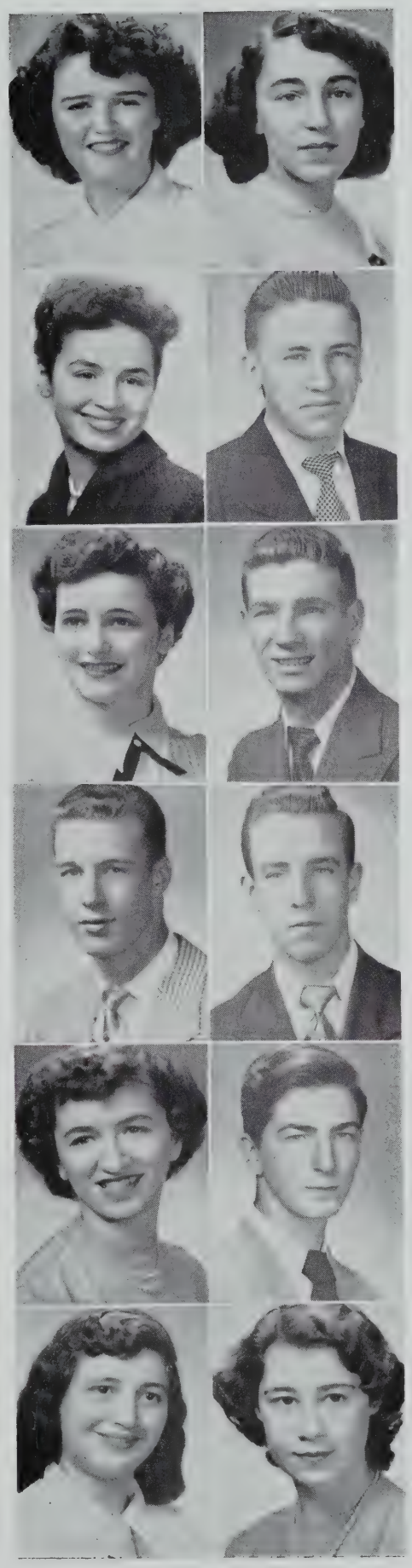

COSTA, JEAN J.
49 Elm Street
Jo. College
Birthday: January 2
Pet Peeve: First Aid
Future: Bookkeeper
Quiet, conscientious, honest and sweet.

COTTER, PAUL A.
207 Washington Street
Chuck. Commercial
Birthday: April 24
Pet Peeve: Football players
Future: Air Force
Baseball 2, 3; Football manager 2, 3; Camera Club 1; Traffic Squad 1
A little nonsense now and then is relished by the wisest men.

COUGHLIN, CHARLES E.
16 Bradley Street
Coffee. College
Birthday: March 3
Pet Peeve: School
Future: College
A wise man turns chance into good fortune.

COUGHLIN, EDWARD J.
237 Tremont Street
Eddie. College
Birthday: November 21
Pet Peeve: School
Future: Work
Time is speed and speed I need.

COULTER, ROBERT J.
23 Upland Road
Bob. Commercial
Birthday: January 10
Patience is a virtue which few possess.

COX, DOROTHY F.
20 Cedar Street
Dottie. Commercial
Birthday: January 10
Pet Peeve: Conceited boys
Future: Business school
Banking 1, 2, 3; Tennis 1, 2; Badminton 1, 2; Bank treasurer 1, 2; G. A. A. 1, 2, 3
A mighty nice girl with a pleasant manner.

CROCKETT, JOAN F.
12 Stanford Terrace
Joanie. Commercial
Birthday: April 9
Pet Peeve: People who say "sang-wich"
Future: Rich husband
Tennis 1, 2; G. A. A. 2; Spelling award 1; National Honor 3
Graduating with Honor
The charm of her presence was felt wherever she went.

CULLEN, ROSEMARY A.
11 Shawmut Street
Sparky. Commercial
Birthday: August 15
Pet Peeve: Suede shoes and pegged pants.
Future: Office work
Music sparkles in her eyes, and her laughter never dies.

CULLINANE, ELEANOR
23 Farragut Avenue
Ellie. College
Birthday: October 24
Pet Peeve: Algebra
Future: College
Girls' Glee Club 1, 2, 3; Choir 2, 3; Entertainment Group 2, 3
A faithful friend is a strong defense.

CULLINANE, MARY C.
40 Hooker Avenue
Cul. Commercial
Birthday: December 10
Pet Peeve: Business Organization
Future: Receptionist
A just fortune awaits the deserving.

CULLITY, CAROLE A.
10 Pearson Avenue
Commercial
Birthday: July 21
Pet Peeve: Short hair
Future: Modeling
Glee Club 3
Lovely to look at; delightful to know.

CULPON, ROBERT A.
214 Cedar Street
Bob. College
Birthday: August 9
Pet Peeve: Study periods given up to the First Aid Course
Future: Air Force
Success, remember, is the reward of toil.

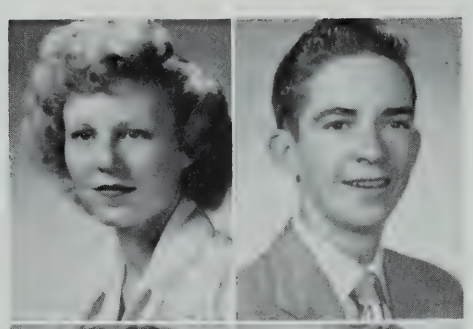
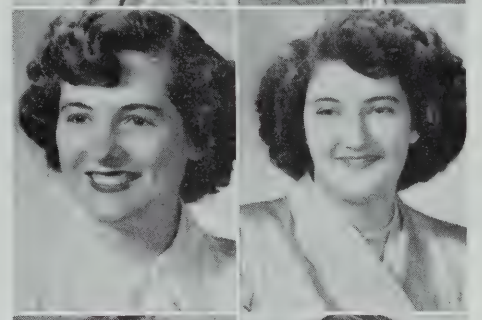
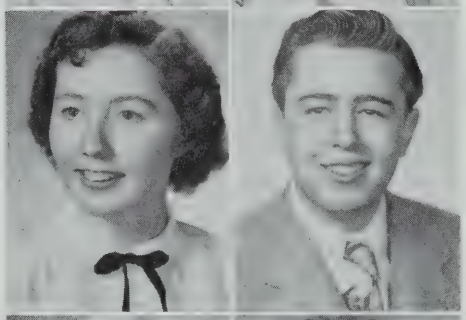
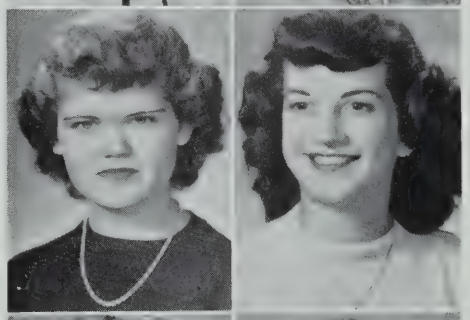

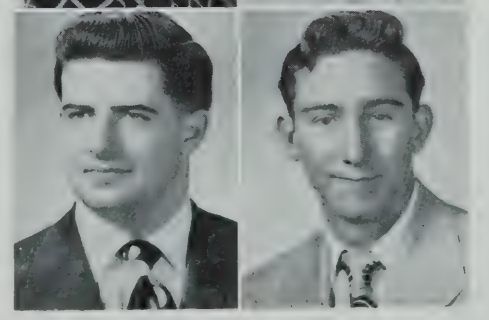

CUNNINGHAM, HAROLD L.
5 Eliot Street
Harry. General
Birthday: March 17
Pet Peeve: Competition
Future: Laborer
Boys' Glee Club 1, 2, 3; S. H. S. Glee Club 1, 2, 3
Sigh no more ladies, I am here.

CUTONE, MARGARET
10 Dresden Circle
Margie. Commercial
Birthday: October 1
Pet Peeve: Jackie Breton
Future: Office work
Proctor 3
The reward of a thing well done is to have done it.

D'ADDIO, JERRY P.
46 Franklin Street
Slow Poke. General
Birthday: July 27
Pet Peeve: Homework
Future: Musician
Gotta' dime for a cup of coffee?

D'AGOSTINO, ANNE T.
55 Oliver Street
Anne. Commercial
Birthday: September 3
Pet Peeve: Sarcastic people
Future: Secretarial school
Swimming 2; Bank treasurer 3
You can't have too much of a good thing.

DALY, MARIE T.
27 Springfield Street
Cheri. Commercial
Birthday: January 29
Pet Peeve: The race up Vinal Avenue at 8:20
Future: Business school
S. H. S. Glee Club 1, 2, 3; Girls' Glee Club 1, 2, 3; Entertainment Group 1; Senior Girls' Choir 3
Little by little time goes by, short, if you sing; long, if you sigh.

DANNAHER, JAMES G.
29 Belmont Street
Jim. Commercial
Birthday: January 19
Pet Peeve: Pedestrians
Once a gentleman, always a gentleman.

D'ANTONI, DOMINIC S.
199 Summer Street
Dom. College
Birthday: July 6
Pet Peeve: Homework
Future: College
Weak men wait for opportunities; strong men make them.

DAVIS, DORIS J.
3 A Miner Street
Doris. College
Birthday: November 20
Pet Peeve: Homework
Future: Graceland College
Bank treasurer 2; Swimming 2, 3
Her voice was ever soft, gentle, and low.

DAVIS, JOSEPH I.
12 Pleasant Avenue
Joe. General
Birthday: January 30
Pet Peeve: Getting up early
Future: Navy
We have nothing to fear but fear itself.

DE COURCEY, JOAN A.
16 Clarendon Avenue
Jo. College
Birthday: June 24
Pet Peeve: Dancing
Future: Nursing
G. A. A. 1
Your treasure lies where your heart is.

DE COURCEY, JUNE A.
16 Clarendon Avenue
College
Birthday: June 24
Future: College
French Club 3
Quiet, conscientious, honest and sweet.

DE CRESCENZO, MARISA R.
5 Willow Avenue
Commercial
Birthday: May 9
Pet Peeve: Standing up for lunch
Future: Secretary
Banking 1, 2, 3
The smile reflects the soul.

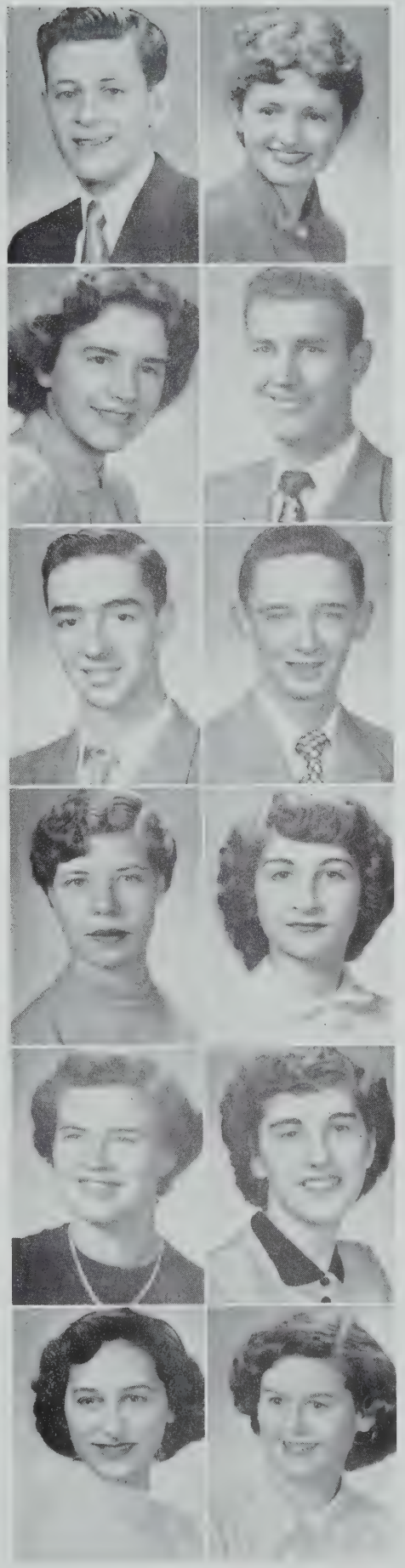

DEEGAN, JANE E.
15½ Alston Street
Jansie. Commercial
Birthday: August 20
Pet Peeve: People who are always late
Future: Business school
Portia 1
Procrastination is the thief of time.

DELLOVO, SALVATORE
40 Preston Road
Salvy. Commercial
Birthday: January 12
Pet Peeve: Red lights
Future: Business manager
Boys' Glee Club 2, 3; S. H. S. Glee Club 2, 3; Entertainment Group 2, 3
A smile on his lips, a song in his heart.

DELMORE, JOHN W.
3 Harvard Place
Del. Commercial
Birthday: April 13
Pet Peeve: Die-hard Red Sox Fans
Future: To join the Frogmen
Bank treasurer 1
'Tis better to have lived life to its fullest.

DEL TORTO, NANCY M.
273 Highland Avenue
Del. Commercial
Birthday: January 16
Pet Peeve: Writing letters
Future: Business school
Bank Corps 2; Proctor 2; Radiator reporter 2
Manners are the happy way of doing things.

DE ROSA, CHARLOTTE M.
466 Somerville Avenue
College
Birthday: December 21
Pet Peeve: Tardiness
Future: College
Proctor 3
A quiet worker succeeds.

DESORCY, ANNE M.
187 Lowell Street
Gentle Annie. Commercial
Birthday: October 9
Pet Peeve: Navy
Future: Office work
Bank Corps 3
Let gentleness my strong enforcement be.

DEVEREAUX, ARTHUR J.
1 Washington Avenue
Son. Commercial
Birthday: July 20
Pet Peeve: Life
Never do today what you can put off until tomorrow.

DEVEREAUX, DANIEL E.
1 Washington Avenue
Commercial
Birthday: June 26
Pet Peeve: Girls
Future: Living
They laugh who are wise.

DE VICO, LILLIAN T.
24 Pemberton Street, Cambridge
Lil. Commercial
Birthday: August 21
Pet Peeve: Teachers
Future: Secretary
Let your days be long and full.

DI CECCA, VINCENT C.
19 Tufts Street
Vin. College
Birthday: March 5
Pet Peeve: Homework
Future: College
Hear instructions and be wise.

DI FRANCO, EMMA G.
74 Cedar Street
Em. Commercial
Birthday: September 11
Pet Peeve: Conceited people
Future: Secretary
Girls' Glee Club 1, 2
The aim makes great the life.

DI GIUSTO, ROBERT L.
21 Flint Street
Bob. College
Birthday: August 27
Pet Peeve: Living
Take while the taking is good.

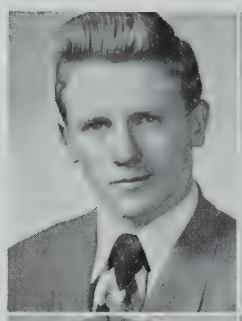

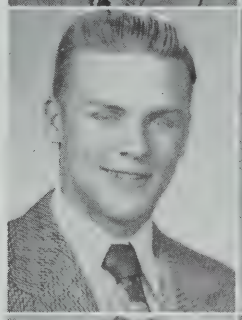

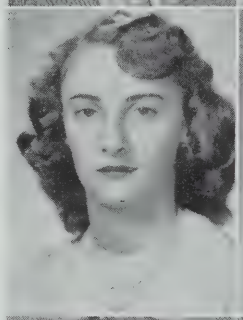

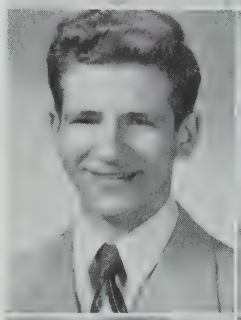
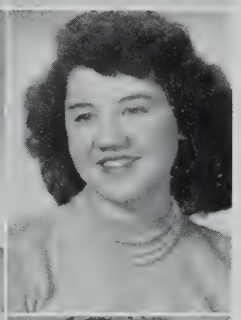

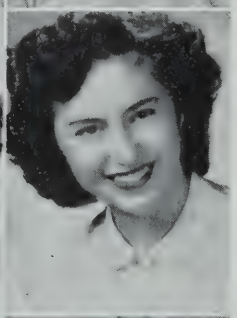
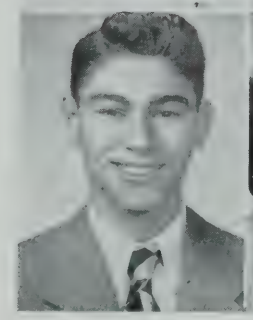

DI GRAZIA, JEAN O.
75 Boston Street
Shorty. Commercial
Birthday: May 23
Future: Typist
Proctor 1, 2; Red Cross 2
Do unto others as you would have them do unto you.

DILLMAN, JEAN E.
80 Gordon Street
Commercial
Birthday: December 27
Pet Peeve: Slow people
Future: Bookkeeper
All things come to him who will but wait.

DILLMAN, JOAN C.
80 Gordon Street
Commercial
Birthday: December 27
Pet Peeve: Getting up in the morning.
Future: Bookkeeper
National Honor 3
Graduating with Honor
Thou art temperate, sweet and kind.

DILLON, JEANNE L.
57 Bromfield Road
College
Birthday: August 18
Pet Peeve: Insincere friends
Future: Business
Sophomore Glee Club, Secretary 1; Players' Club 1; G. A. A. 1, 2; Junior Choir, Secretary 2; Entertainment Group 1, 2; Girls' Glee Club 1, 2; S. H. S. Glee Club 2; Cheerleader 2
Full of life, full of fun; a good friend to everyone.

DI MEO, NICHOLENA
96 Conwell Avenue
Nickie. Commercial
Birthday: December 24
Pet Peeve: Blind dates
Future: Stenographer
Bank Corps 1, 2, 3; Portia 2, 3; Radiator reporter 3; Proctor 1; Division Spelling Winner 1
May the hinges of friendship never grow rusty.

DIONNE, ELEANOR G.
7 Jasper Street
Ellie. Commercial
Birthday: July 10
Pet Peeve: Boys standing around at a dance
Future: Business school
Education is the best provision for old age.

DIONNE, ROBERT A.
110 Yorktown Street
Bob. College
Birthday: March 10
Pet Peeve: Girls
Wisdom grows not only by years but by experience.

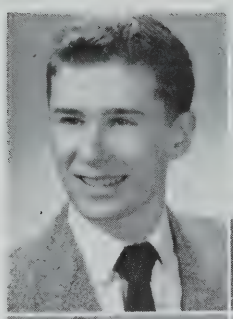

DOVIDIO, MARY C.
311 Washington Street
College
Birthday: August 16
Pet Peeve: Crooked bows
Future: Forsythe Dental School
Cercle le Clerc 1, 2, Secretary 3; Radiator reporter 3
A life with a smile is a life worthwhile.

Di PASQUALE, EDWARD J.
59 Irving Street
Eddie. General
Birthday: February 15
Pet Peeve: Work
Future: Military service
Track 2, 3
He who is quiet gets things done.

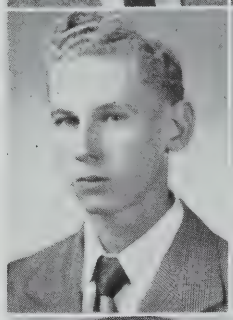

D'OVIDIO, YOLANDA L.
158 Broadway
Ellie. Commercial
Birthday: December 22
Pet Peeve: The crowd at Finky's
Future: Stenographer
A good name is better than precious ointment.

DI ROCCO, ROBERT J.
39 Minnesota Avenue
Bob. College
Birthday: March 28
Pet Peeve: Practice teachers
Future: Millionaire
When any pleasure has begun, he's always there and full of fun.

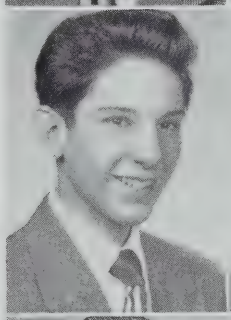

DRISCOLL, LEO M.
44 Montrose Street
Mike. General
Birthday: February 5
Pet Peeve: Getting up for school on Monday
Future: Master plumber
Track 1, 2; Junior Varsity Basketball 1, 2
Better late than never.

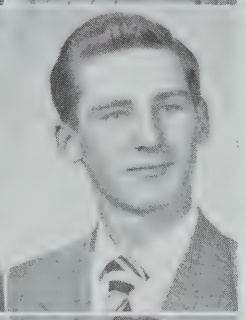

DOBER, JAMES B.
50 A Main Street
Jim. Commercial
Birthday: November 28
Pet Peeve: Working
Future: Armed service
Proctor 2
Full of life, full of energy.

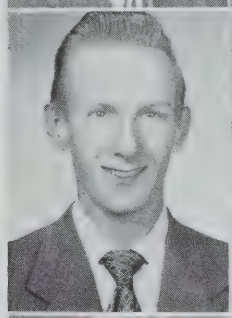

DROUGAS, MARY
2 Linehan Court
College
Birthday: July 24
Future: Massachusetts Institute of Technology
Portia 1, Marshal 2, President 3; Players' Club 1, 2, 3; National Honor Society 2, 3; Scholarship Play 1, 3; Radiator Staff 3; Yearbook Staff 3; Proctor 1; Eastern Metropolitan Oratorical Winner 2
Salutatorian
Graduating with Honor
An argument out of her sweet mouth is unanswerable.

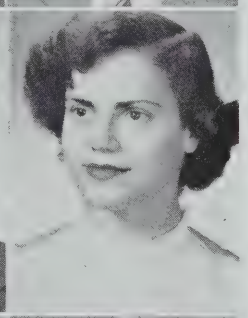

DOHERTY, JOAN C.
22 MacArthur Street
Jo. Commercial
Birthday: December 17
Pet Peeve: Inquisitive people
Future: Katherine Gibbs Secretarial School
Radiator reporter 1, 2; Proctor 1; Bank Treasurer 1
Make a host of friends and treat them well.

DUARTE, VIVIAN C.
10 Hancock Street
Commercial
Birthday: April 6
Pet Peeve: Moody people
Future: College
G. A. A. 1, 2; Bank Corps 1
Happiness is not steadfast, but transient.

DONAHUE, RICHARD J.
6 Gibbens Street
Dick. Commercial
Birthday: October 4
Pet Peeve: Books
Future: Work
Bank treasurer 1
He who laughs — lasts!

DUGGAN, ELIZABETH A.
20 Cambria Street
Betty. Commercial
Birthday: September 19
Pet Peeve: M. T. A. Buses
Future: Office worker
Radiator Reporter 3
A life with a smile is a life worth while.

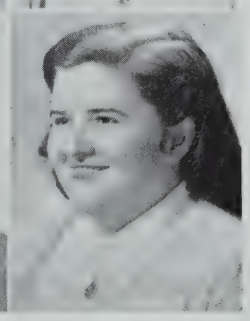

DUNN, ARTHUR J.
39 Pearson Road
Archie. General
Birthday: January 27
Pet Peeve: Drunkards
Future: Armed Services
Track 1, 2, 3; Football 2, 3
Handsome is as handsome does.

DURGIN, MARION E.
7 Ellsworth Street
College
Birthday: February 25
Pet Peeve: Boring teachers
Future: Nursing
G. A. A. 1, 2, 3; Basketball 1, 2, 3; National Honor 3
Graduating with Honor
A good laugh is like the bright sunshine.

DUTRA, CLAIRE A.
24 Boston Street
Dutie. Commercial
Birthday: January 11
Pet Peeve: People who think they know it all.
Future: Stenographer
Silence is the mother of all truth.

DWYER, DANIEL F.
1 Ellsworth Street
Dan. General
Birthday: November 10
Pet Peeve: Special period
Where the willingness is, great difficulties cannot last.

DYFFRYN, NANCY R.
107 Highland Road
Nan. Commercial
Birthday: October 23
Pet Peeve: Conceited people
Future: Housewife
Red Cross 1; G. A. A. 1, 2, 3; Swimming 2, 3
Laughter springs from smiling lips.

EDWARDS, ANN M.
34 Vermont Avenue
Nancy. Commercial
Birthday: August 22
Pet Peeve: Hopalong Cassidy
Future: Retail work
Portia 1, 2; Bank Treasurer 2; Radiator Reporter 3
Modest and shy as becoming a ladv.

EOVINE, ANTHONY A.
97 Puritan Road
General
Birthday: November 18
Pet Peeve: Teachers who lecture during special
Future: Undertaker
Diligence rewards the faithful.

ESSEGIAN, HAROLD
101 Woods Avenue
Hazzie. Commercial
Birthday: April 21
Pet Peeve: Mopping up floors
Future: Aeronautic sheet metal worker
Radiator Reporter 3; Glee Club 1; Hockey 1, 2, 3; Baseball 1, 3
Genius is the capacity for taking infinite pains.

FABBRI, HUGO
84 Jaques Street
Joc. General
Birthday: June 29
Pet Peeve: Homework
Future: Musician
Band 1, 3
Music is the soul of life

FAHY, LAWRENCE H.
20 Lake Street
Fahy. College
Birthday: February 8
Pet Peeve: English
Future: U. S. Navy
Proctor 3
Small cheers and great welcomes make a merry feast.

FALLON, MARGARET G.
22 Bond Street
Peggy. Commercial
Birthday: May 9
Pet Peeve: Being called "Red"
Future: Business school
G. A. A. 1, 2
Her ways are ways of pleasantness.

FARINA, GENNARO L.
98 Wheatland Street
Jerry. Commercial
Birthday: June 2
Future: Business man
Better late than never.

FARRAR, JOHN
89 School Street
Scientific
Birthday: July 28
Pet Peeve: Shaving
Future: Air Force
Silence is more eloquent than words.

FASCIANO, ROBERT W.
10 Belmont Place
Bob. College
Birthday: March 7
Pet Peeve: Physics
Future: College
Basketball 1, 2, 3; Radiator Reporter 2; Yearbook Staff 3; Proctor 3
Sportsmanship leads to success.

FEDELE, ANN M.
6 Blgeiow Street
Fiddle. Commercial
Birthday: April 13
Pet Peeve: Bossy people
Future: Medical secretary
Bank Corps 1; Bank Treasurer 1, 2
Politeness is the chief sign of culture.

FELT, ELEANOR F.
219 McGrath Highway
College
Birthday: November 12
Pet Peeve: Re Re
Future: College
A grin a yard long is better than a frown a mile long.

FERRACANE, MARION G.
25 Willoughby Street
Ferra. College
Birthday: December 15
Pet Peeve: Fourth period
Future: Mount Ida College
Basketball 2, 3; Student Council 3; Bank Treasurer 1, 2
How far a little candle throws its beams.

FERRARI, RACHEL R.
14-A Porter Street
Ra. Commercial
Birthday: December 14
Pet Peeve: Getting up in the morning
Future: Dental assistant
Swimming 1; Class Day Committee 1; Players' Club 1, 3
A ready smile and a generous spirit.

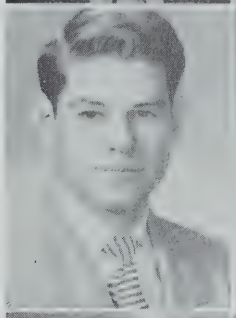

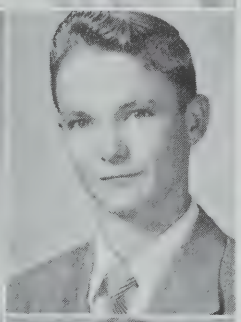
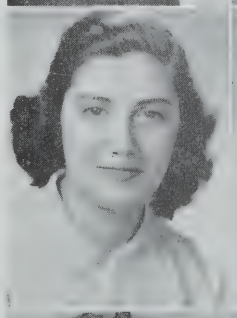

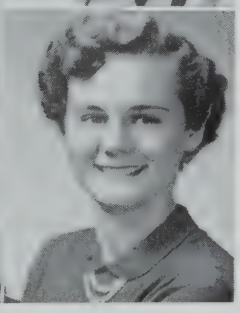

FERRARINI, ELEANOR M.
8 Lowell Circle
Ellie. College
Birthday: August 19
Pet Peeve: Lettuce and tomato sandwiches
Future: Airline hostess
High thoughts in the heart of courtesy.

FERRIS, ANN B.
11 Jasper Street
Commercial
Birthday: August 1
Pet Peeve: Business Organization
Future: Airline stewardess
Her ways are ways of pleasantness.

FIORE, ANN M.
20 Powder House Terrace
College
Birthday: December 7
Pet Peeve: Clocks that don't tell the right time.
Future: Nursing
G. A. A. 1
Graduating with Honor
Beauty plus brains.

FITTS, GUEDRY M.
87 Pennsylvania Avenue
Mickey. Commercial
Birthday: June 30
Pet Peeve: Women
Future: U. S. Navy
Don't fence me in.

FITZGERALD, GERALDINE E.
120 Pearl Street
Gerry. Commercial
Birthday: January 24
Pet Peeve: School
Future: Work
Life is but thought.

FITZGERALD, MARY F.
78 Perkins Street
Fitzy. Commercial
Birthday: April 12
Pet Peeve: Noisy people
Future: Millionaire
Silence is golden.

FITZGERALD, RICHARD F.
9 Atherton Street
Fitzie. Commercial
Birthday: December 20
Pet Peeve: School
Future: Work
Determination brings results.

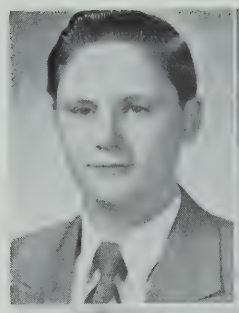

FLAGG, BARBARA A.
70 Lowden Avenue
Barbs. General
Birthday: October 22
Pet Peeve: Crewcuts and suede shoes
Future: Hairdresser
Proctor 1, 2; Red Cross 1, 2; S. H. S. Glee Club.
Full of life, full of fun, she is always on the run.

FLAHERTY, LOUISE M.
13 Laurel Street
Lou. Commercial
Birthday: January 3
Future: Secretary
Bank treasurer 1, 2, 3
Find a way or make it.

FLEMING, DONALD J.
10 Pearl Street
Don. College
Birthday: February 11
Pet Peeve: Physics
Future: College
Boys' Glee Club 1, 2
An abundance of friends brings more happiness than any amount of gold.

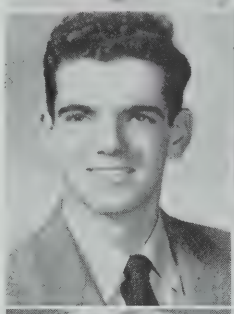

FLETCHER, MARGARET A.
53 Sargent Avenue
Peggy. Commercial
Birthday: October 31
Pet Peeve: Homework
Future: Work
Things rarely go smoothly at a rehearsal.

FOLEY, MERCEDES A.
41 Charnwood Road
Cedy. Commercial
Birthday: September 24
Pet Peeve: Pegged pants
Future: Marines
G. A. A. 1; Swimming 1; Cheerleader 2
A soft answer turneth away wrath.

FONSECA, JEANNE A.
32 Foskett Street
College
Birthday: January 30
Pet Peeve: Waiting
Future: Katherine Gibbs
Civil Defense Corps 3; National Honor 3
Knowledge is power.

FOOKS, MARVIN
100 Antrim Street, Cambridge
Commercial
Birthday: April 8
Pet Peeve: School bulletin
Future: Service
Graduating with Honor
The day is lost on which one has not laughed.

FORTE, MARIE A.
109 Josephine Avenue
College
Birthday: November 4
Future: Airline hostess
Girls' Glee Club 2; Radiator Reporter 2; Radiator Staff 2, 3; Yearbook Staff 3
She's a girl worth knowing and a friend worth having.

FORTE, NATALIE A.
109 Josephine Avenue
College
Birthday: November 4
Pet Peeve: Giants
Future: Airline hostess
Radiator Staff 1, 2, 3; Yearbook Staff 3; Writers' Club 2
Teamwork makes work, play.

FOSTER, BARBARA R.
1 A Watson Street
Barb. Commercial
Birthday: October 12
Pet Peeve: Getting up in the morning.
Future: Salesclerk
Proctor 1, 2; Portia 1; Bank treasurer 3
Smiles make many friends.

FOSTER, ESTHER R.
15 Fountain Avenue
Sunny. Commercial
Birthday: February 24
Pet Peeve: Boys who do not shave
Future: Business school
Junior Night Committee 2; G. A. A. 1, 2; Drum and Bugle Corps 1, 2, 3; Proctor 2
She's everywhere with smiles and plans.

FRANCESCHINI, GIULIO
87 Raymond Avenue
Skip. Scientific
Birthday: October 2
Pet Peeve: English
Future: Engineer
Camera Club 3
Behind every mountain lies a vale.

FRATUS, WILLIAM F.
215 Highland Avenue
Bill. Commercial
Birthday: June 23
Pet Peeve: Road hogs
What you are speaks for you.

FREEMAN, BARBARA P.
88 College Avenue
Barb. College
Birthday: February 23
Future: College
Girls' Glee Club 1, 2, President 3; S. H. S. Glee Club 1, 2, 3; Entertainment Group 1, 2, 3; Girls' Choir 1, 2, 3; Symphony Guild 1, Secretary 2, 3; National Honor Society 2, 3
Graduating with Honor
Success is wrapped in responsibility.

FREITAS, JOHN J.
58 Dane Street
Jack. Commercial
Birthday: May 9
Pet Peeve: Alarm clocks
Future: Coast Guard
Graduating with Honor
Wise to resolve and patient to perform.

FRENCH, E. SYLVIA
11 Bailey Street
Syl. College
Birthday: April 17
Future: Washburn University: social work
Library assistant 3
Graduating with Honor
To err is human; to forgive, divine.

FRIZZELL, HERBERT L.
166 Hudson Street
Herb. General
Birthday: August 10
Pet Peeve: Spelling
Future: Navy
Happiness is a form of courage.

FRIZZELL, HOWARD D.
3 Wyatt Circle
Rusty. College
Birthday: July 22
Pet Peeve: Homework
Future: College
Baseball 1
Unless you dare, you cannot win.

FUCCILLO, THERESA R.
17 Josephine Avenue
Terry. Commercial
Birthday: November 24
Pet Peeve: Center-parted hair
Future: Disk Jockey
Radiator Reporter 1, 3; Division spelling award 3
Speech is power.

FUCILE, MICHAEL J.
84 Sycamore Street
Muscles. General
Birthday: October 12
Future: Draftsman
Division spelling award 1
The biggest of them once was little.

FULGINITI, GEORGE J.
10 Hersey Street
Fudgie. Commercial
Birthday: August 4
Pet Peeve: Sophs at senior lunch
Future: Television technician
Times change; principles endure.

FULLER, SALLY A.
319 Alewife Brook Parkway
Sal. College
Birthday: October 10
Pet Peeve: Shopping for a tall girl
Future: College
The only way to have a friend is to be one.

GALIANO, GERTRUDE A.
40 Springfield Street
Snookie. Commercial
Birthday: April 21
Pet Peeve: Tech Cab drivers
Future: Millionaire
A friend in need, is a friend indeed.

GALVIN, ROSE A.
31 Irvington Road
Commercial
Birthday: January 16
Pet Peeve: Boys who wear suede shoes
Future: Clerical work
Still waters run deep.

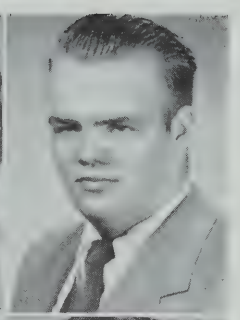

GAUMONT, ROBERT A.
5 Hawkins Street
Monty. College
Birthday: July 6
Pet Peeve: Foghorn in lunchroom
Future: Priest
Always time enough for courtesy.

GANGI, RICHARD C.
24 Horace Street
Dick. General
Birthday: April 29
Pet Peeve: A poor sport
Future: U. S. A. F.
Football 1, 2, 3; Track 3
Every man stamps his value on himself.

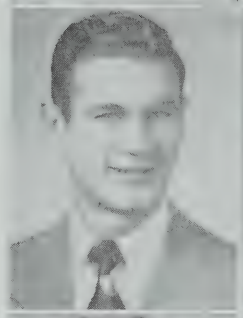

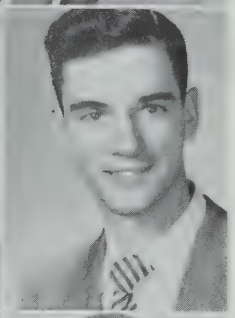

GAY, NORMAN E.
36 Hudson Street
Ben. College
Birthday: April 19
Pet Peeve: Silly girls
Future: Navy
A sociable, friendly, honest boy

GARBER, JOAN G.
166 Lowell Street
Mopsy. Commercial
Birthday: October 5
Pet Peeve: Alarm clocks
Future: Hairdresser
Early to bed and early to rise, makes a girl healthy, wealthy, and wise.

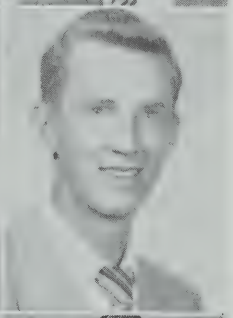

GEDRIMAS, RICHARD R.
7 Silvey Place
Rich. Commercial
Birthday: July 26
Pet Peeve. Women drivers
Future: Business executive
Not as quiet as he seems

GARIBOTTO, PAUL J.
19 Porter Street
Paul. General
Birthday: July 24
Pet Peeve: Homework
Future: Army
He who would win, must fight.

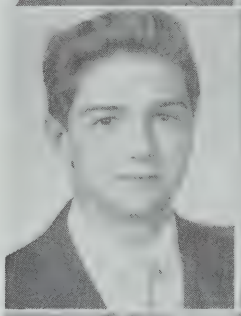

GENTILE, PAUL
123 Hudson Street
Little Caesar. Commercial
Birthday: November 9
Pet Peeve: Monday thru Friday
Future: U. S. Navy
Don't give up the ship.

GARLAND, ARLENE L.
16 Montrose Street
Lee. College
Birthday: January 15
Pet Peeve: Trigonometry
Future: Jackson Von Laudau School
Ambition has no rest.

GEORGE, NORMA M.
76 Endicott Avenue
Commercial
Birthday: May 24
Pet Peeve: People who take things too seriously
Future: Stenographer
One secret of success is constancy.

GARRON, MARY E.
7 Bolton Street
Commercial
Birthday: September 3
Pet Peeve: Gum-snappers
Future: Secretary
Do unto others, as you would have them do unto you.

GEORGIAN, SOPHIA
11 Newbury Street
Soph. College
Birthday: December 1
Pet Peeve: Crowded buses
Future: College
Symphony Guild 1, 2, 3; G. A. A. 1, 2; Girls' Glee Club 2, 3; Junior Choir 2; Senior Choir 3; Entertainment Group 3; S. H. S. Glee Club 3
It is the quiet worker who succeeds.

GERRIOR, EDWARD T.
18 Dana Street
College
Birthday: July 6
Pet Peeve: Red Sox
Future: Printing
Truth is a means, not an end.

GERRIOR, RAYMOND P.
61 Shore Drive
Ray. General
Birthday: May 6
Pet Peeve: Women
Future: Embalmer
Band 1; Hockey 2, 3
There's a place for everyone.

GESWELL, BARBARA A.
7 Century Street
Babs. Commercial
Birthday: September 5
Pet Peeve: Pegged pants and suede shoes
Future: Women's service
Imitation is the sincerest form of flattery.

GIANNELLI, RICHARD
18 a Central Street
Dick. Commercial
Birthday: September 3
Pet Peeve: Walking up School Street hill
Future: Navy
Endurance is the crowning quality.

GIARIZZO, GLORIA A.
148 Albion Street
Glory. Commercial
Birthday: November 6
Pet Peeve: Appointments
Future: Airline hostess
Bank treasurer 1, 2, 3; Tennis 1, 2; Bank Corps 1, 2, 3; Swimming 2; G. A. A. 1, 2; Badminton 1, 2
Silence is sweeter than speech.

GIBSON, DOROTHY A.
58 Myrtle Street
Dotty. Commercial
Birthday: January 16
Pet Peeve: History
Future: Work
G. A. A. 1, 2, 3; Basketball 1, 2, 3; Badminton 1
Very peppy, full of fun; a good friend to everyone.

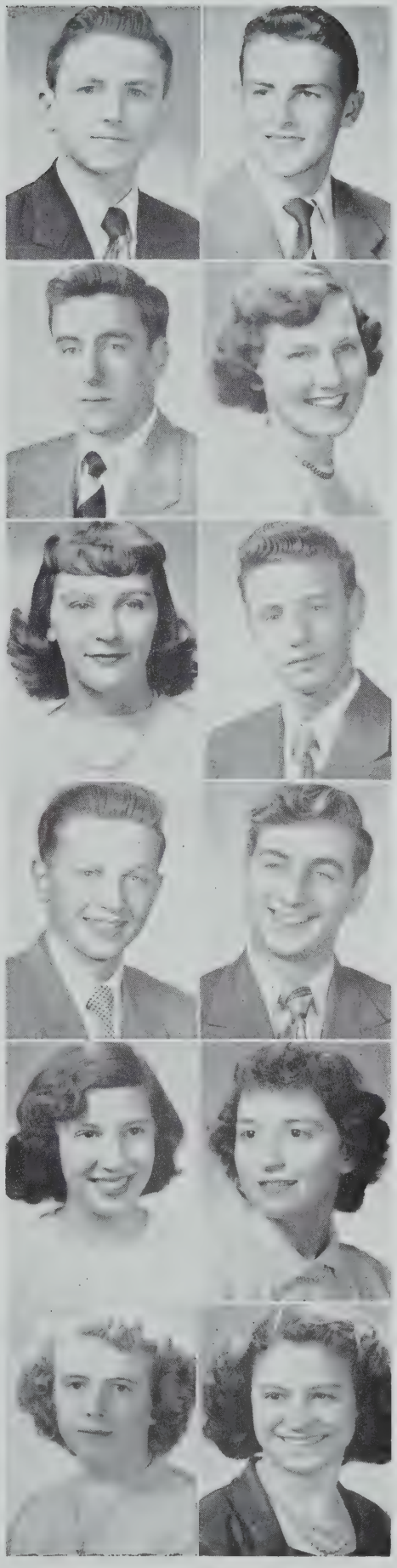

GIGGI, ARMADIO A.
38 Wallace Street
College
Birthday: June 27
Pet Peeve: Work
Future: School
An ounce of wit is worth a pound of sorrow.

GLINES, DORIS C.
12 Chandler Street
Dorrie. College
Birthday: April 15
Pet Peeve: Blushing
Future: Physiotherapist
Girls' Glee Club 1, 2, 3; Symphony Guild 1, 2, 3; S. H. S. Glee Club 1, 2, 3; Entertainment Group 1, 2, 3; Sophomore Girls' G'ee Club 1; Junior Choir 2; Senior Choir, Secretary 3; Bank treasurer 1
Blushing is the hue of virtue.

GOBRON, LOUIS C.
9 Acadia Park
Lou. Commercial
Birthday: October 15
Pet Peeve: A stone face
Future: Navy
Time rolls its ceaseless course.

GODFREY, WAYNE
115 Sunnyside Avenue, Arlington
Jonesy. College
Birthday: May 27
Pet Peeve: Women drivers
Future: School teacher
Silence is more eloquent than speech.

GODUTI, MARIA R.
82 Dover Street
College
Birthday: March 2
Pet Peeve: Slow-pokes
Future: Boston University
Office Worker 1, 2, 3
Charming and sweet, a pleasure to meet.

GONSALVES, RUTH J.
589 Main Street, Cambridge
Ruthie. Commercial
Birthday: October 5
Pet Peeve: Boys' suede shoes
Future: Typist
A true friend is forever a friend.

GORALSKI, BARBARA J.
45 Jaques Street
Barby. College
Birthday: August 16
Pet Peeve: Whiffles
Future: Nurse
Girls' Glee Club 1, 2, Secretary 3; Symphony Guild 2, 3; Girls' Choir 1, 2, 3; Drum and Bugle Corps 2, 3; Radiator Reporter 3; Entertainment Group 1, 2, 3
When there's fun she's always in it; never still for half a minute.

GORDON, ROY S.
7 Waterhouse Street
Brother. College
Birthday: August 3
Pet Peeve: School
Future: College
Men of few words are decisive.

GORMLEY, KATHLEEN P.
61 Myrtle Street
Kay. College
Birthday: July 29
Pet Peeve: Fluorescent ties
Future: College
Portia 2, 3, Vice President 3; Players' Club 1, 2, Secretary 3; G. A. A. 1, 2, 3; Chairman of Scholarship Play 3; Badminton 2, 3; National Honor Society 3
Graduating with Honor
Not too short - not too tall; but sweet and pretty and liked by all.

GOSBY, ALVIN C.
78 Broadway
Al. General
Birthday: July 20
Future: Merchant Marine
Ambition is a chore.

GOUNARIS, SOPHIE
9 Cameron Avenue
Greek. Commercial
Birthday: June 5
Pet Peeve: Quiet boys
Future: Somerville National Bank
A gleaming smile, a friend worth while.

GOVONI, EDWARD M.
20 Virginia Street
Ed. College
Birthday: September 22
Pet Peeve: Draft Board
Future: Electronics
You can't be a success without wanting to be.

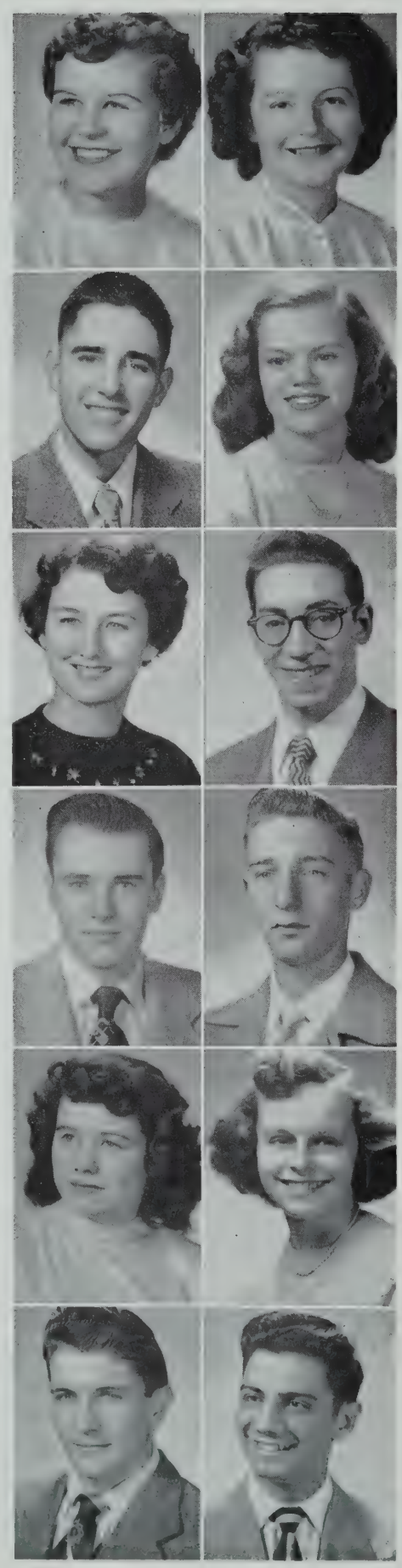

GRADY, ANN M.
49 Kent Street
Annie. Commercial
Birthday: March 14
Pet Peeve: Short fellows
Future: Secretary
A single sunbeam can drive away many shadows.

GRAY, AUDREY L.
22 Henderson Street
Audie. Commercial
Birthday: February 3
Pet Peeve: Redheads with tempers
Future: Receptionist
Seeing is believing.

GREEN, LLEWELLYN
89 Rogers Avenue
Luke. General
Birthday: January 31
Pet Peeve: Working
Future: Relaxing
Amusement is more necessary to him than labor.

HACHEY, JAMES R.
12 Montgomery Avenue
Hatch. General
Birthday: August 14
Pet Peeve: Alarm clocks
Future: U. S. Navy
Boys' Glee Club 1, 3; S. H. S. Glee Club 2, 3
The value of labor is not trifling.

HAGERTY, JOAN M.
41 Laurel Street
Joanie. Commercial
Birthday: June 23
Pet Peeve: Lunch room buzzer
Future: Business school
Players' Club 1, 2, 3; Portia 1, 2; French Club 3
It's nice to be natural when you're naturally nice.

HALABY, RONALD J.
15 Cameron Avenue
Ron. General
Birthday: November 10
Pet Peeve: Neckties
Future: Radio
Keep trying and you will succeed.

HAMILTON, JOAN A.
124 Boston Avenue
Jah. Commercial
Birthday: June 3
Pet Peeve: Buttoned sport shirts
Future: Bookkeeping
Art Club 2, 3
Wrinkles should only indicate where smiles have been

HANNA, FREDERICK H.
369 Alewife Brook Parkway
Fred. College
Birthday: September 10
Pet Peeve: Sleepless special periods
Future: Embalming school
Live with a laugh.

HARDIN, PHYLLIS B.
12 Sargent Avenue
Phil. Commercial
Birthday: July 18
Pet Peeve: Conceited people
Future: Air line stewardess
Do unto others as you would have them do unto you.

HARDING, DAVID
223 Pearl Street
Dave. General
Birthday: February 28
Pet Peeve: Girls
Future: Work
Men of few words are sometimes the best men.

HARDY, PATRICIA M.
14 Lesley Avenue
Pat. College
Birthday: January 30
Pet Peeve: Crowded buses
Future: Nurse
Band 1, 2, 3; Basketball 2, 3; Bank Corps 1, 2; Bank treasurer 1, 2, 3; G. A. A. 2, 3; Swimming 2, 3; Badminton 3
Whenever lively Pat's around, wit and laughter then abound.

HARRINGTON, ELIZABETH
68 Newton Street
Betty. Commercial
Birthday: June 7
Pet Peeve: People who think they know it all
Future: Stenographer
Quiet, sweet and lovely.

HARRINGTON, PETER L.
140 Holland Street
Stretch. General
Birthday: October 8
Pet Peeve: Girls
Future: Mechanic specialist
Nothing ventured; nothing gained.

HARRISON, PETER
71 North Street
College
Birthday: June 12
Future: College
Silence is the most perfect herald of joy.

HART, ROBERT W.
312 Beacon Street
Bobby. Commercial
Birthday: January 3
Pet Peeve: Getting up early
Future: U. S. Navy
A workman is known by his work.

HAYES, PHYLLIS V.
64 Flint Street
Phyl. College
Birthday: June 23
Pet Peeve: Egotists
Future: Secretarial school
French Club 3; Radiator Reporter 2
There is not a moment without some duty.

HAYWARD, WENDA
70 Newton Street
Wendy. Commercial
Birthday: June 10
Pet Peeve: Edwina
Future: Housewife
Merry as the day is long.

HAZEN, BARBARA A.
54 Paulina Street
Barbie. Commercial
Birthday: November 12
Pet Peeve: Suede shoes and pegged pants.
Future: Telephone operator
We have her number - sweet and sure.

HEALY, BETTE A.
17 Gorham Street
Bet. Commercial
Birthday: June 4
Pet Peeve: Housework
Future: Business school
Bank Corps 1, 2, 3; Radiator Reporter 1; Portia 2; National Honor Society 2, 3
Graduating with Honor
A girl with a smile is a girl worthwhile.

HEALY, RUTH M.
156 Sycamore Street
College
Birthday: August 1
Pet Peeve: Algebra
Future: College
Bank treasurer 2
The time to be happy is now!

HEDLY, PAUL B.
84 Wheatland Street
Headless. General
Birthday: May 19
Pet Peeve: English teachers
Future: Carpenter
Practice makes perfect.

HEGNER, BARBARA A.
41 Jackson Road
Barb. College
Birthday: December 9
Pet Peeve: People who spell my last name wrong
Better than all gifts is friendship

HENEBURY, JOHN J.
11 Carlton Street
Jack. Commercial
Birthday: January 23
Pet Peeve: Girls who can't dance
Ambition has no rest.

HENSHAW, RICHARD A.
48 Main Street
Dick. College
Birthday: January 22
Pet Peeve: Girls
Future: College
Basketball 1, 2, 3
A player unequaled; a sportsman complete.

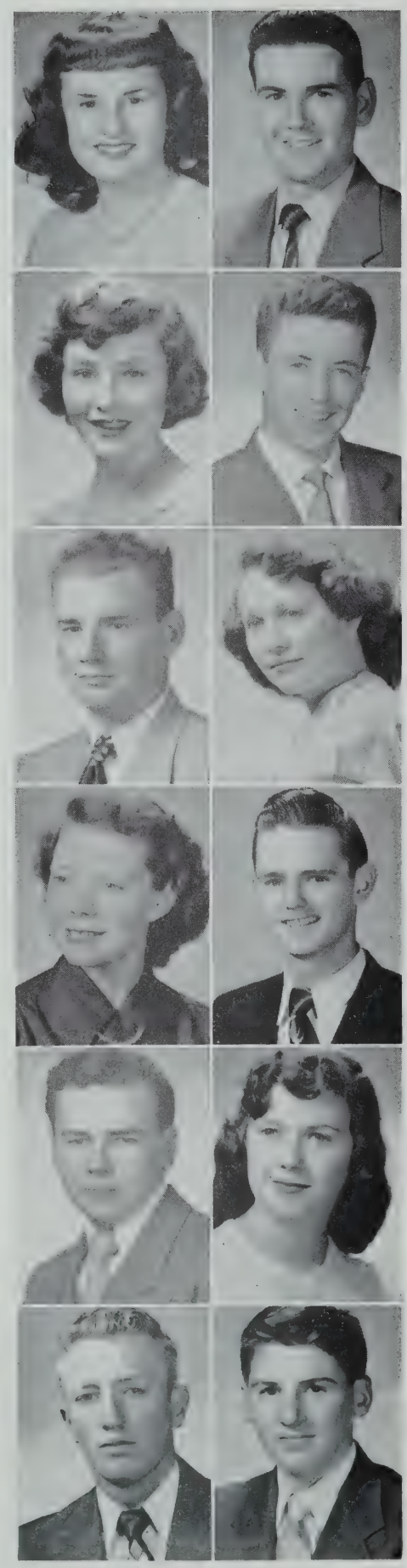

HICKOX, RICHARD A.
9 Belknap Street
Commercial
Birthday: August 20
Pet Peeve: Homework
Future: Accountant
Silence is golden.

HIGHAM, JAMES A.
44 Tower Street
Jim. College
Birthday: April 24
Pet Peeve: 8:30 bell
Future: Boston College
Great hopes make great men.

HINES, HELEN G.
14 Malvern Avenue
Toots. General
Birthday: October 18
Pet Peeve: Alarm clock
Future: Merchandise executive
Early to bed, early to rise makes a girl healthy, wealthy and wise.

HODGKINS, RICHARD L.
26 Moore Street
Hutchie. General
Birthday: February 17
Pet Peeve: Monday mornings
Future: Marine Corps
Boys' Glee Club 1, 2, 3; Entertainment Group 1, 2, 3; S. H. S. Glee Club 1, 2, 3
Those who seek fortune gain it.

HOLLAND, CAROLE M.
5 Palmer Avenue
Commercial
Birthday: August 19
Pet Peeve: Homework
Future: Housewife
Basketball 2
I slept and found that life was beauty; I woke and found that life was duty.

HORAN, WILLIAM L.
25 Connecticut Avenue
Bud. General
Birthday: December 3
Pet Peeve: Report cards
Future: Armed Service
A friend in need is a friend indeed

HUBBARD, ALICE C.
12 Flint Avenue
Al. Commercial
Birthday: January 20
Future: Telephone operator
Proctor 1
The time of reckoning draws near.

HUBBARD, JAMES N.
91 Puritan Road
Hub. College
Birthday: May 9
Pet Peeve: School
Future: College
Student Council 1; Basketball 1
Be not simply good, be good for something.

HUGHES, JOHN P.
4 Beckwith Circle
Hughsie. Commercial
Birthday: September 17
Pet Peeve: Sixth periods
Future: Business school
Hockey Manager 2, 3; National Honor 3
Graduating with Honor
Truthfulness is the basis of all good character.

HUMBER, VIRGINIA A.
57 Bay State Avenue
Ginny. College
Birthday: August 30
Pet Peeve: Deadlines
Future: College
Radiator Staff 1, 2, Editor 3; Year book Editor 3; Red Cross 1, 2, President 3; Portia 1, 2, 3; Student Council 2, 3; Spelling Bee Award 2; Bank Corps 1; National Honor 2, 3
Graduating with Honor
Nothing great was ever achieved without enthusiasm and effort.

HURLBURT, NANCY H.
7 Oxford Street
Nan. College
Birthday: December 16
Pet Peeve: Conceit
Future: Psychiatry
G. A. A. 2, 3; Basketball 2, 3; French Club 3; Badminton 3; Swimming 2, 3
Wisdom of the wise is common sense.

IACOPUCCI, ROBERT J.
65 Wheatland Street
Iaco. College
Birthday: August 1
Pet Peeve: Egotists
Future: Work
Great hopes make great men.

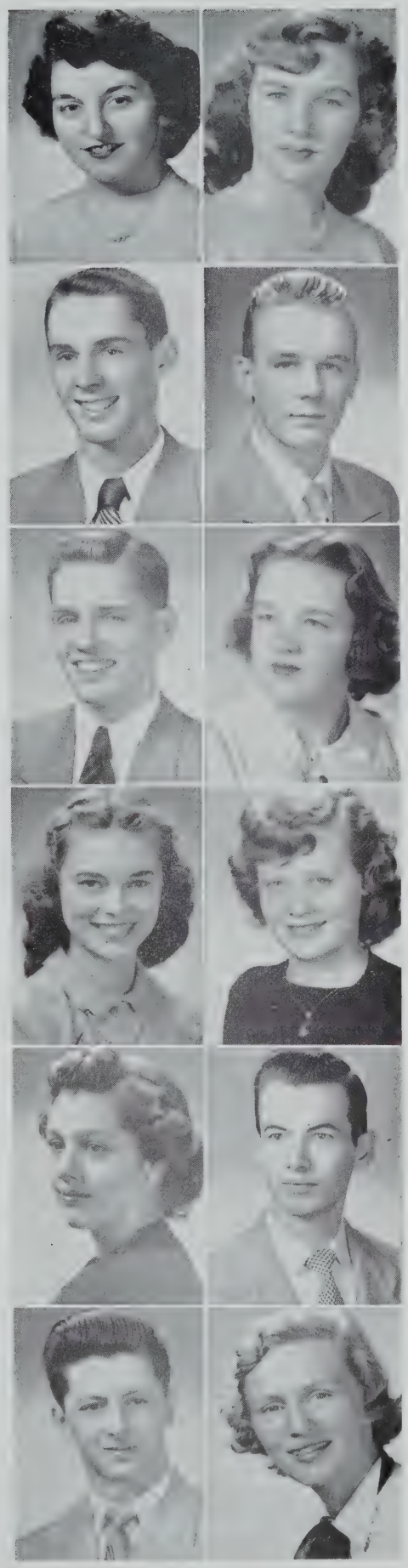

JACKSON, THERESA K.
28 High Street
Terry. Commercial
Birthday: June 11
Pet Peeve: School
Future: Office work
Proctor 2; Bank treasurer 2
Good things come in small packages.

JOHANSON, JOHN F.
15 Spring Street
Jo. College
Birthday: November 10
Pet Peeve: Girls
Future: Service
A friend to all, and all his friends.

JOHNSON, MARGARET L.
47 Joy Street
Peg. General
Birthday: August 9
Pet Peeve: Swinging doors
Future: Air Force
A constant friend is a thing rare and hard to find.

JOHNSON, SONJA M.
259 Willow Avenue
Commercial
Birthday: April 27
Pet Peeve: Slowpoke June
Future: Secretary
If eyes were made for seeing, then beauty is its own excuse for being.

JOHNSTON, JAMES W.
12 Sargent Avenue
Jimmy. College
Birthday: May 15
Pet Peeve: Temperamental women
Future: Pharmacy
There is only one proof of ability,—action!

JONES, CLAIRE L.
51 b Church Street
Red. Commercial
Birthday: May 4
Pet Peeve: Homework
Christianity taught men that love is worth more than intelligence.

JONES, CLIFFORD S.
20 Summer Street
Chief. College
Birthday: December 21
Pet Peeve: Smart girls
Future: Federal Bureau of Investigation
Track 2, 3; Baseball 2, 3; Band 1, 2, 3
Nothing is impossible to a willing heart.

JONES, JOHN H.
25 Sargent Avenue
Jonesie. General
Birthday: December 15
Pet Peeve: Legor
Football 3
Silence is golden.

JOUVELAKIS, JEAN M.
69 Adams Street
Greeky. Commercial
Birthday: October 13
Pet Peeve: All-girl homerooms
Future: Business school
G. A. A. 1; Radiator Reporter 1, 2; Cheerleader 2; Girls' Bugle and Drum Corps 2, 3
Full of life, full of fun.

KACAMBURAS, IRENE C.
29 Walker Street
Commercial
Birthday: May 5
Pet Peeve: Unknown phone calls
Future: Interior decorator
Treasurer 1, 2; Bank Corps 1; Proctor 3; Red Cross 3; National Honor Society 2, 3; G. A. A. 1, 2, 3; Girls' Glee Club 3; Swimming 1, 2, 3; Archery 1; Badminton 3; Senior Choir 3; Student Council 3; Class Day Committee
Graduating with Honor
A dark-haired beauty with a winning smile.

KACHADORIAN, MARY
26 Pinckney Street
Catch. Commercial
Birthday: August 5
Pet Peeve: Catty girls
Future: Work
Radiator Reporter 1, 2
Kind deeds make true friends.

KALOYANIDES, JOHN L.
83 Wallace Street
Kah. College
Birthday: September 14
Pet Peeve: Small families
Future: Harvard
Student Council 1, 2, 3; Entertainment Group 1, 2, 3; S. H. S. Glee Club 1, 2, 3; Symphony Guild 1, 2, 3; National Honor Society 2, 3
Graduating with Honor
Strong reasons make strong actions.

KARLSON, JUDITH C.
12 York Street, Lexnigton
Judy. Commercial
Birthday: August 20
Pet Peeve: Scratching chalk on the blackboard
Future: Modeling
Swimming Captain 1, Manager 2, 3; Bank Corps 1, 2; Bank treasurer 2, 3; G. A. A. 1, 2, 3; Archery 1; National Honor Society 2, 3
Graduating with Honor
Succeed and give, and it helps you live.

KEANE, JOAN C.
73 Josephine Avenue
Joanie. Commercial
Birthday: February 11
Pet Peeve: Suede shoes
Future: Clerical worker
Shy and sweet and pleasant to meet.

KEARNS, DONALD P.
100 Mystic Avenue
Donnie. Commercial
Birthday: July 18
Pet Peeve: Homework
Future: Navy
Banking 2, 3; Treasurer 2, 3; Boys' State 2
Silent but observing.

KELLEHER, MARGARET T.
10 Gilson Terrace
Peggy. Commercial
Birthday: March 4
Pet Peeve: Silly people
Future: Office work
Achieve a good living by doing your share of the work of the world.

KELLY, RICHARD S.
36 Upland Road
Dick. College
Birthday: November 17
Pet Peeve: Work
Future: Service
Laugh, clown, laugh!

KENNEDY, EVELYN M.
10 Pembroke Court
Ev. College
Birthday: June 24
Pet Peeve: Egotists
Future: English teacher
Quiet and true, a good friend to you.

KETCHUM, MARY
63 Farragut Avenue
Freckles. Commercial
Birthday: September 29
Pet Peeve: Crew cuts
Future: Office work
Tomorrow and tomorrow and tomorrow.

KILADIS, NICHOLAS J.
20 Highland Avenue
Nick. Scientific
Birthday: June 18
Pet Peeve: Fashion extremes
Future: College
Boys' Glee Club 1, 2; Secretary 3; National Honor Society 2, 3; S. H. S. Glee Club 1, 2, 3; Players' Club 1, 2, 3; Entertainment Group 1, 2, 3; Junior Night Committee; Symphony Guild 2; Vice President 3; Proctor 2, 3; Yearbook Staff 3; Band 1; Boys' State 2; Harvard Book Prize 2
Graduating with Honor
Service and character are his crowning qualities.

KING, ANNA M.
143 Bailey Road
Mickey. Commercial
Birthday: March 8
Pet Peeve: School
Future: Office worker
Be swift to hear, slow to speak, slow to wrath.

KING, BETTYLOU
98 Kidder Avenue
Betty. Commercial
Birthday: February 18
Pet Peeve: History
Future: Office worker
Wisdom of the wise is common sense.

KNIBBS, RUSSELL G.
150 Powder House Boulevard
Russ. Commercial
Birthday: August 22
Pet Peeve: Carrying books
Future: Husband
Symphony Giuld 1, Treasurer 2, 3; Entertainment Group 1, 2, 3; Traffic Squad 1, 2; Boys' Glee Club 1; Somerville High Glee Club 1, 2
A lion among the ladies is a most dreadful thing.

KOUNELAS, ANTHONY A.
15 Aldrich Street
Tony. College
Birthday: August 11
Pet Peeve: To be kept waiting
Future: Engineering school
National Honor 2 3; Radiator Staff 1, 2, 3; Yearbook Staff 3; Entertainment Group 2, 3; Symphony Guild 2, 3; Players' Club 1, 2, 3; Scholarship Play 2, 3; Student Council 3; Junior Night Committee 2; Class Day Committee 3
Good sense and good nature are never separated.

LADANYI, BERNICE M.
39 Myrtle Street
Bernie. Commercial
Birthday: April 18
Pet Peeve: Sai'ors
Future: Medical secretary
G. A. A. 1, 2; Glee Club 2, 3; Junior Choir 2
To all my friends, I leave kind thoughts.

LAGAMMO, GERALDINE L.
40 A Moreland Street
Gerry. Commercial
Birthday: May 20
Pet Peeve: Moody people
Future: Nursery school teacher
Friendly, helpful, and truly kind.

LA GREGA, RICHARD A.
105 Beacon Street
Dick. Commercial
Birthday: September 10
Pet Peeve: Working
Future: Musician
Biology Award 2
Still waters run deep.

LAHIFF, AGNES P.
69 Prospect Street
Shorty. Commercial
Birthday: March 26
Pet Peeve: Law
Future: Telephone operator
G. A. A. 1, 2; Civil Defense Corps 3
Good things come in little packages.

LAKIN, RICHARD J.
39 Pinckney Street
Dick. College
Birthday: October 12
Pet Peeve: Conceited girls
Virtue is the truest nobility.

LAMM, ROBERT E.
194 North Street
Smokey. General
Birthday: August 27
Pet Peeve: Buttoned shirt collars
Future: Ask Uncle Sam
Bank 1, 2
Full of life, full of fun, he is always on the run.

LANDRY, MARILYN F.
9 Howe Street
Mal. Commercial
Birthday: April 12
Pet Peeve: Work
Future: Marriage
Radiator Reporter 3
Today's day-dreams become tomorrow's realities.

LANE, MARY E.
34 Quincy Street
Commercial
Birthday: October 24
Pet Peeve: Conceited people
Future: College
Patience is the best remedy for trouble.

LANGEE, LEONA L.
60 Avon Street
Nonie. College
Birthday: November 27
Pet Peeve: "Shwell!!" by K. M.
Future: Family Service social work
Players' Club 2, 3; S. H. S. Glee Club 2, 3; Entertainment Group 2, 3; Girls' Glee Club 2, 3
She is the richest who is content with friends.

LAPADULA, CAROLYN J.
10 Magnus Avenue
Cal. College
Birthday: December 26
Pet Peeve: Immature people
Future: Nursing
Players' Club 1, 2, Secretary 3; Yearbook Staff 3; Radiator Reporter 1; Symphony Guild 2, 3; Radiator Staff 2, 3; National Honor 3
Graduating with Honor
A smile is a light in the window of a face which shows that the heart is at home.

LAVEY, CLAIRE L.
19 High Street
Commercial
Birthday: November 13
Future: Secretary
Girls' Glee Club 2, 3; Girls' Choir 2, 3; Symphony Guild 2
Her ways are ways of pleasantness.

LEAHY, DONALD M.
326 Somerville Avenue
Mickey. General
Birthday: October 2
Pet Peeve: Slim Mullane
Future: Service
To learn much is to learn a little at a time.

LE BARON, MARGARET A.
11 A Putnam Street
Peggy. Commercial
Birthday: September 7
Pet Peeve: Football players
Future: Service
Glee Club 2
All good things come to a pleasant end.

LEES, WARREN S.
14 Stickney Avenue
Scotty. General
Birthday: July 1
Pet Peeve: Girls
Future: Mechanic
It wasn't easy.

LEGOR, TERRY P.
102 Heath Street
Ted. College
Birthday: February 2
Pet Peeve: Kid Lucas
Future: College
To be agreeable is a virtue.

LEWIS, JOHN A.
262 Willow Avenue
Jack. College
Birthday: April 5
Pet Peeve: Getting up
Future: Navy
Common sense is not a common thing.

LIBBEY, ROBERT E.
10 Hathorn Street
Lib. College
Birthday: February 23
Pet Peeve: Suede shoes
Future: Service
Baseball 1
A little nonsense now and then is relished by the wisest men.

LIGHTBODY, JOANNE E.
67 Albion Street
Jo. College
Birthday: September 30
Pet Peeve: Conceited people
Future: College
Student Council 2; Bank 1, 2, 3; Red Cross 2; Proctor 2; Junior Prom Queen
As delicate and sweet as honeysuckle.

LINEHAN, RUTH M.
384 Medford Street
Ruthie. Commercial
Birthday: April 16
Pet Peeve: Insects
Future: Office worker
A loving heart is the beginning of all knowledge.

LIPPE, ESTELLE L.
73 Mount Vernon Street
Stel. Commercial
Birthday: May 19
Pet Peeve: Jam sessions
Future: Secretary
Graduating with Honor
The only way to have a friend is to be one.

LLOYD, DANIEL J.
7 A Partridge Avenue
Red. Commercial
Birthday: June 26
Pet Peeve: Being contradicted
Future: Federal Bureau of Investigation
Proctor 2
The pen is mightier than the sword.

LOBOVICH, HELEN M.
57 Dimick Street
Stretch. Commercial
Birthday: April 23
Pet Peeve: Swinging doors
Future: Office worker
The Hand that has made her fair, has made her good.

LONG, JOHN J.
53 Columbus Avenue
Jack. Commercial
Birthday: June 9
Pet Peeve: Cold Monday mornings
Future: Newspaper reporter
Symphony Guild 1, 2; Red Cross 2; Proctor 2
A friend who always has a smile.

LOWN, EDWINA M.
444 Medford Street
Eddie. Commercial
Birthday: July 6
Pet Peeve: Wendy
Future: Marriage
G. A. A. 1; Library 1, 2, 3
May the hinges of friendship never grow rusty.

LUCA, ROBERT J.
91 Alpine Street
Bob. Commercial
Birthday: April 12
Pet Peeve: Homework
Future: Aviation
He who hesitates is lost.

LUCAS, HELEN
85 Boston Street
College
Birthday: June 13
Pet Peeve: S'oppy dressers
Future: College
G. A. A. 1, 2, 3; Swimming 1, 2, 3; Archery 2, Captain 3; Girls' Choir 2, 3; Entertainment Group 2, 3; Mathematics Award 2; National Honor 3
Graduating with Honor
A sweet personality, with a smile to match.

LUCAS, PETER
2 Century Street
Luke. College
Birthday: July 12
Pet Peeve: Teddy Legor
Future: College
Football 1, 2; French Club 1, 2
A good sport and a loyal friend.

LUCCA, CAROLE M.
43 Porter Street
Commercial
Birthday: July 5
Pet Peeve: Conceited men
Future: Office worker
Bank Treasurer 2, 3
Graduating with Honor
Good nature is the very proof of a good mind.

LYNCH, DAVID A.
357 Alewife Brook Parkway
Dave. College
Birthday: November 22
Pet Peeve: School
Future: Uncle Sam
His eyes shine with wit and friendship.

MacDougall, William F.
30 Hanson Street
Mack. Commercial
Birthday: March 12
Pet Peeve: Books
Future: Uncle Sam
Good humor is goodness and wisdom.

MacKINNON, JAMES E.
45 Houghton Street
Jimmy. General
Birthday: July 20
Pet Peeve: Arising in the morning
Future: Uncle Sam
He hides an elfin spirit in his heart.

MacLEAN, GERALD W.
315-A Washington Street
Gerry. College
Birthday: January 11
Pet Peeve: Rainy days
Future: College
Silence is more eloquent than words.

MacNEILL, BEVERLY J.
104 Gilman Street
Bev. Commercial
Birthday: July 15
Pet Peeve: Pessimistic people
Future: Medical Secretary
Radiator Staff 1, 2, 3; Yearbook Staff 3; G. A. A. 1, 3; Writers' Club 2; Radiator Reporter 3
A good disposition is worth more than gold.

MAHONEY, JANE A.
65 Conwell Avenue
Janie. Commercial
Birthday: July 16
Pet Peeve: Slow people
Future: Office work
G. A. A. 1
Sincerity is a virtue of which one can be proud.

MALLARD, PAUL A.
34 Belknap Street
Mal. College
Birthday: March 24
Pet Peeve: Noisy people
Future: Photography
Camera Club 1, President 2, 3; Junior Red Cross Council 1, 2, 3; Bank 1; Radiator Reporter 1; Red Cross 1, 3; Radiator Staff 2
A constant determination wins success.

MALLOY, SHIRLEY B.
7 Appleton Street
Shirl. Commercial
Birthday: May 8
Pet Peeve: Navy
Future: Airline hostess
Bank 1, 2
True politeness is perfect ease and freedom.

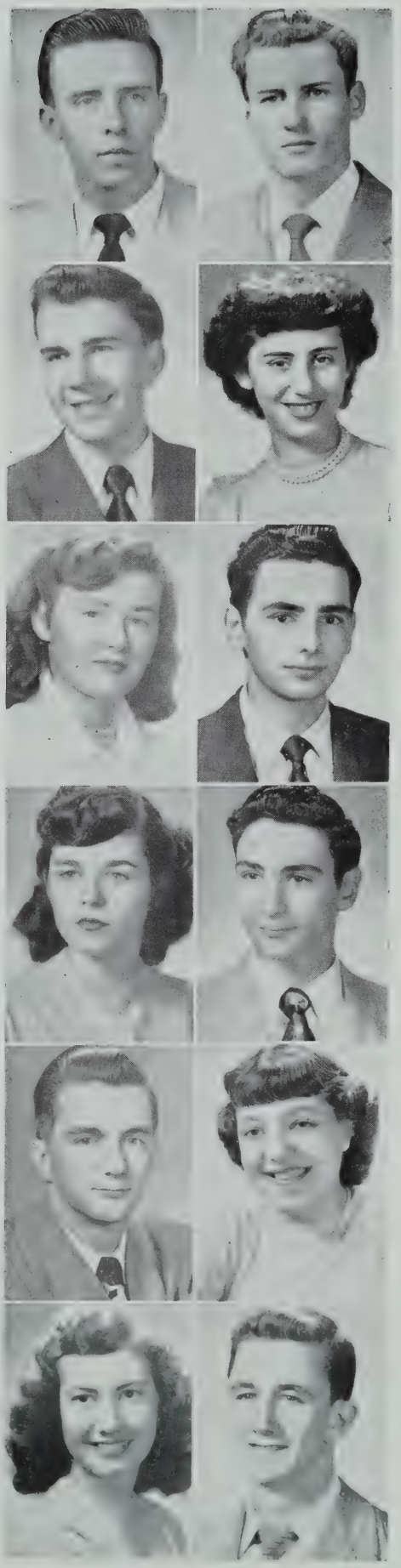

MALONE, RALPH M.
47 Sewall Street
Buddy. General
Birthday: February 28
Pet Peeve: Wise guys
Future: U. S. Service
Dress is an index of your contents.

MALTACEA, EMILY O.
33 Century Street
Em. Commercial
Birthday: January 9
Pet Peeve: Bleached hair
Future: Office work
Do unto others as you would have them do unto you.

MAMARY, ALEXANDER E.
126 College Avenue
Al. College
Birthday: January 25
Pet Peeve: Chemistry teachers
Future: Tufts College
Symphony Guild 2, 3; Players' Club 3; Scholarship Play 3; Boys' Glee Club 3; Entertainment Group 3; National Honor 3
Graduating with Honor
Wit and wisdom were born with this man.

MAMARY, GEORGE A.
126 College Avenue
General
Birthday: January 1
Pet Peeve: Weak excuses
Future: Stock car driver
Be sure you are right, then go ahead.

MAMMOLA, LYDIA M.
7 Prospect Hill Avenue
Lee. Commercial
Birthday: November 11
Pet Peeve: Shy boys
Future: Office work
Car check clerk 3
She's a girl worth knowing and a friend worth having.

MANGAN, RICHARD F.
17 Belmont Square
Rich. General
Birthday: September 5
Pet Peeve: Getting up for school
Future: Compositor
Student Council 1, 2, Vice-President 3; Basketball 1; Sophomore Executive Committee; Proctor 1, 2; Class Treasurer 2, 3; Yearbook Staff 3
Great hopes make great men.

MANGIONE, VERA M.
42 Grove Street
Vee. Commercial
Birthday: June 24
Pet Peeve: Gossiping
Future: Secretary
Honesty is the best policy.

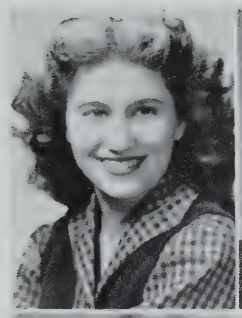

MANN, ELIZABETH M.
29 Raymond Avenue
Betty. Commercial
Birthday: October 6
Pet Peeve: Law
Red Cross 3; G. A. A. 1, 2
Good nature and good sense must ever join.

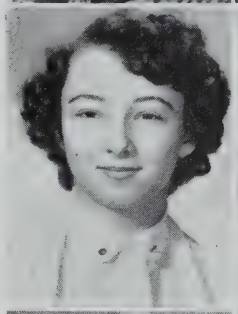

MANNING, CLAIRE M.
65 Glen Street
Commercial
Birthday: October 7
Pet Peeve: Show-offs
Future: Secretary
Her charm lies in gentle reserve.

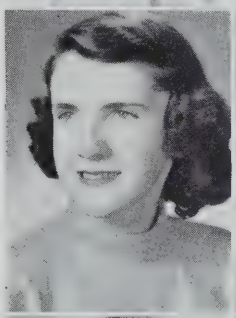

MARCHENASI, ANTHONY N.
194 Central Street
Macka. College
Birthday: December 26
Pet Peeve: Homework
Future: Work
Anything for a quiet life.

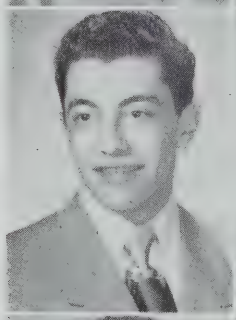

MARDEROSIAN, ARA H.
27 Fairfax Street
College
Birthday: January 6
Pet Peeve: Tick'e-happy friends
Future: College of Pharmacy
Art Club 1, 2
The truth hurts, so don't talk to yourself.

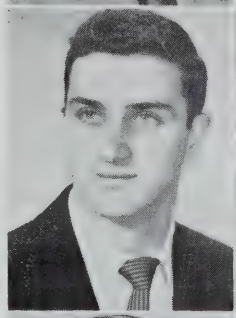

MARINAKIS, NICHOLAS
1 Melvin Street
Nick. College
Birthday: July 12
Future: Pharmcist
Student Council 2, Treasurer 3; French Club 1, 2 Vice-President 3; Yearbook Staff 3; Class Day Committee 3; Players' Club 1, 2, 3; Scholarship Play 2; Basketball 1; Proctor 1, 2, 3; S. H. S. Glee Club 2; Camera Club 1; Entertainment Group 2; Symphony Guild 2; Boys' Glee Club 2
The world belongs to the energetic.

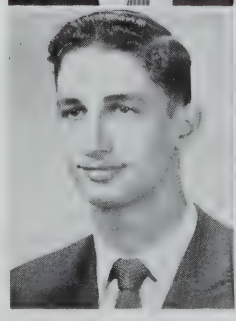

MARINO, LEONARD F.
17 Farragut Avenue
Leo. College
Birthday: September 13
Future: Navy
Leo the Lion's roaring laugh.

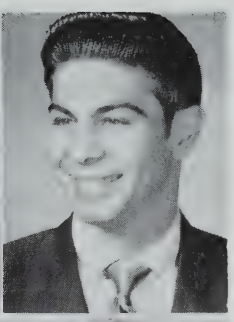

MARINO, THERESA L.
286 Highland Avenue
Terry. Commercial
Birthday: September 9
Pet Peeve: Grapevines
Future: Medical Secretary
Cheerleader Co-Captain 2, 3, Secretary and Treasurer 1, 2; G. A. A. 1
The pleasure of love is loving.

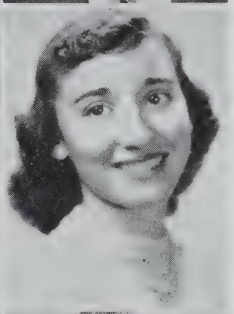

MARKWARTH, HANS R.
69 Beacon Street
Huntz. Commercial
Birthday: August 25
Pet Peeve: Oatmeal
Future: U. S. Navy
Let each man do his best.

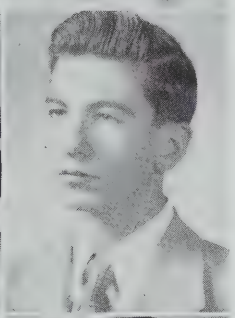

MARMARAS, ERNEST
52 Clarendon Avenue
Ernie. College
Birthday: September 1
Pet Peeve: Necktie pulling
Future: College
Basketball 1
A true friend is forever a friend.

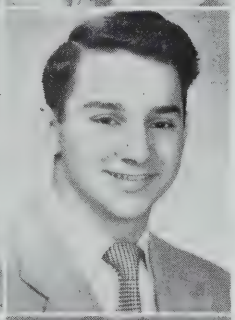

MAROTTA, JOAN A.
51 Alston Street
Slowpoke. Commercial
Birthday: June 20
Pet Peeve: Draft Board
Future: Marriage
Bank Treasurer 2, 3; Volley Ball 1
A friend worth remembering.

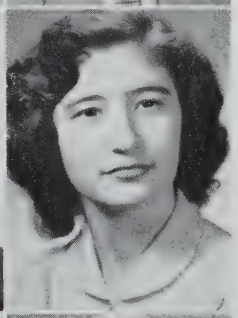

MARSHALL, DOROTHY F.
100-A Albion Street
Dotty. Commercial
Birthday: March 26
Pet Peeve: Phonies
Future: Office worker
A single sunbeam can drive away many shadows.

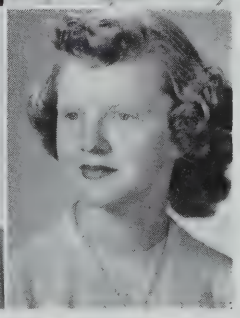

MARSHALL, RICHARD H.
12-A Morrison Avenue
Dick. College
Birthday: July 23
Pet Peeve: Getting up
Future: Engineer
Quietness is a form of government.

MARSHALL, WALTER D.
7 Vinal Avenue
Don. General
Birthday: October 30
Pet Peeve: Bottle blondes
Future: Work
Waste not, want not—forge ahead.

MARTIN, DONALD
70 Berkeley Street
Don. College
Birthday: July 1
Pet Peeve: Work
Boys' Glee Club 1, 2
Work is the root of all evil.

MARTIN, MILDRED A.
41 School Street
Milly. Commercial
Birthday: March 21
Pet Peeve: Boys who need haircuts
Future: Secretary
Bank Corps 1, 2; Bank Treasurer 2, 3
Knowledge is a treasure and practice is the key to it.

MARTIN, THOMAS M.
40 Ten Hills Road
Tom. College
Birthday: August 23
Pet Peeve: Sixth periods
Finish it today, for tmorrow never comes.

MARTINELLI, JOHN A.
38 Sewall Street
Marty. General
Birthday: June 26
Pet Peeve: Boston Red Sox
Future: First National Bank
A quiet, likeable person.

MARTINETTI, JOYCE A.
44 Partridge Avenue
Commercial
Birthday: April 22
Pet Peeve: Short holidays
Future: Secretary
Laugh and the world laughs with you.

MASCI, ALICE Z.
30 Oak Street
Shorty. Commercial
Birthday: December 16
Pet Peeve: Pegged pants
Future: Commercial aritst
To be an artistic soul is bliss.

MASTERALEXIS, GEORGE E.
23 Poplar Street
Mastra. College
Birthday: September 24
Pet Peeve: Independent girls
Future: College
Boys' Glee Club Treasurer 1, 2, 3; S. H. S. Glee Club 1, 2, 3; Entertainment Group 1, 2, 3; Symphony Guild 1, 2, 3; Track 1, 3
With a song on his lips.

MATHESON, BEVERLY A.
41 Avon Street
Bev. Commercial
Birthday: September 20
Pet Peeve: Books
Future: Physical Instructor
G. A. A. 3
Associate with persons of fine quality.

MATHESON, KENNETH C.
4 Whitman Street
Ken. College
Birthday: July 30
Pet Peeve: Fly royal aircoach
Future: College
Players' Club 1, 2, President 3; Symphony Guild 2, President 3; Entertainment Group 2, 3; Yearbook Staff 3
Handsome and humorous, he has a charm all his own.

MATTHEWS, ROBERT A.
46 Chetwynd Road
Bob. Commercial
Birthday: December 19
Pet Peeve: Sisters
Future: Business School
Band 1
To rest is not to conquer.

MAXWELL, LORING D.
10 Mortimer Place
Chick. College
Birthday: January 1
Pet Peeve: Girls combing their hair in public
Future: College and Navy
Basketball Manager 1, 2, 3; Traffic Squad 1, 2, 3; Players' Club 1, 2
To be or not to be — that is the question!

MAYER, EDWIN E.
88 Orchard Street
Ed. College
Birthday: April 11
Pet Peeve: Silly girls
Future: College
Basketball 2, 3
Nice to walk with; witty to talk with.

McALLISTER, THOMAS F.
45-A Belmont Street
Mac. College
Birthday: June 11
Pet Peeve: Women drivers
Future: Mechanic
Full of fun and fancy free.

McAULIFFE, ROBERT P.
22 Fairfax Street
Mac. College
Birthday: June 1
Future: United States Navy
Pet Peeve: Physics
Junior Red Cross Council 1, 2, 3
His temper never out of place — a true friend.

McCARTHY, MARY T.
23 MacArthur Street
Shorty. Commercial
Birthday: November 22
Pet Peeve: Giggly girls
Radiator Reporter 1
She's full of fun and a pleasant charm.

McCARTHY, MICHAEL J.
239 Summer Street
Mac. Commercial
Birthday: February 1
Pet Peeve: School
Future: Bricklayer
He may seem quiet, but look again.

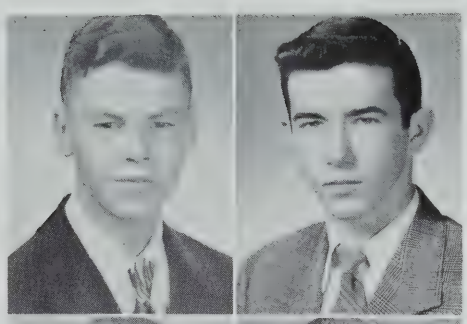

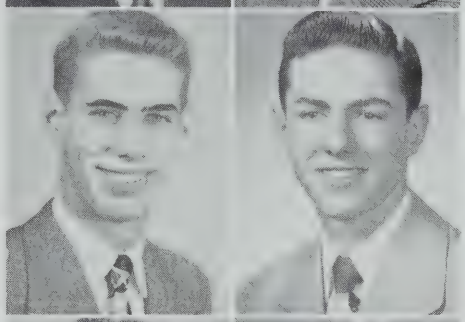

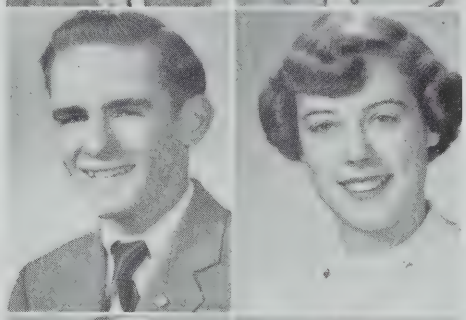

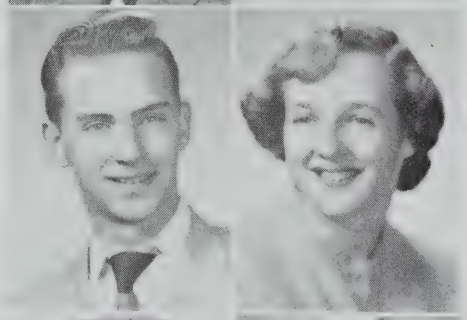

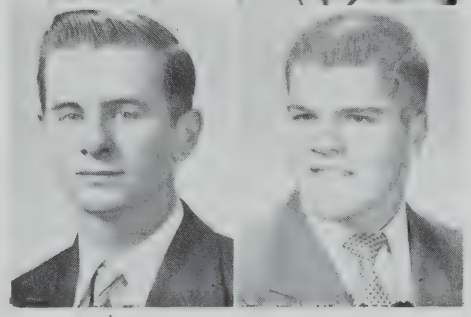

McCORMACK, ROBERT E.
245-A Pearl Street
Bob. Commercial
Birthday: December 12
Pet Peeve: Ties
Future: Warehouse work
A workman is known by his work.

McCRENSKY, HARRY
28 Madison Street
Lefty. Retail
Birthday: January 21
Pet Peeve: St. Louis Browns
Future: College
Baseball 2
The world is too much with us.

McCULLEY, RUTHENE M.
41 Albion Street
Ruth. College
Birthday: October 18
Future: Nursing
Pet Peeve: Shakespearean plays
G. A. A. 2
A level head on a fine girl.

McDONALD, LEONA M.
2 Jaques Street
Lee. Commercial
Birthday: January 3
Future: Air Force
Pet Peeve: Fellows with whiffles
Glee Club 3; Entertainment Group 3; Drum and Bugle 1, 2, 3
To write well is to think well.

McDONNELL, ALICE L.
316-A Beacon Street
Allie. Commercial
Birthday: August 11
Pet Peeve: Egotism of the Red Sox
Future: Office worker
Ambition has no rest.

McDONNELL, JOHN J.
316 Beacon Street
Mac. Commercial.
Birthday: June 9
Pet Peeve: Umpires and referees
Future: Sports official
Hockey 1, 2, Captain 3; Baseball 2, 3; Football 3
Common sense is not a common thing.

McDOWELL, JOHN F.
17 Mount Pleasant Street
Duffy. Commercial
Birthday: September 24
Pet Peeve: Waking up for school
Future: Marines
Happy go lucky without any woes.

McEVOY, DORIS L.
41 White Street, Cambridge
Dollie. College
Birthday: January 9
Pet Peeve: Marines
Future: Army Nurse
Girls' Glee Club 1, 2, 3; Girls' Choir 1, 2, 3; S. H. S. Club 1, 2, 3; Symphony Guild 1, 2, 3; Entertainment Group 1, 3
Very peppy, full of fun; a good friend to everyone.

McGUIGAN, FRANCES S.
5 Partridge Avenue
Fran. Commercial
Birthday: September 21
Pet Peeve: Late dates
Future: Marriage
There's always fun, when Frankie's around.

McINERNEY, JOHN A.
8 Grandview Avenue
Commercial
Birthday: January 29
Pet Peeve: Redheads
Future: Air Corps mechanic
Track Team; Second Prize — Medal in the G. B. I. track games
I am sorry I have but three years to give to my High School.

McINERNEY, ROBERT J.
297 Washington Street
Mac. College
Birthday: April 3
Pet Peeve: Work
Future: College
Silence seldom hurts.

McKENNA, BARBARA A.
16 Orlando Avenue, Arlington
Bobbie. Commercial
Pet Peeve: Riding the bus to school
Birthday: November 17
Future: Photographer
If at first you don't succeed, try, try again.

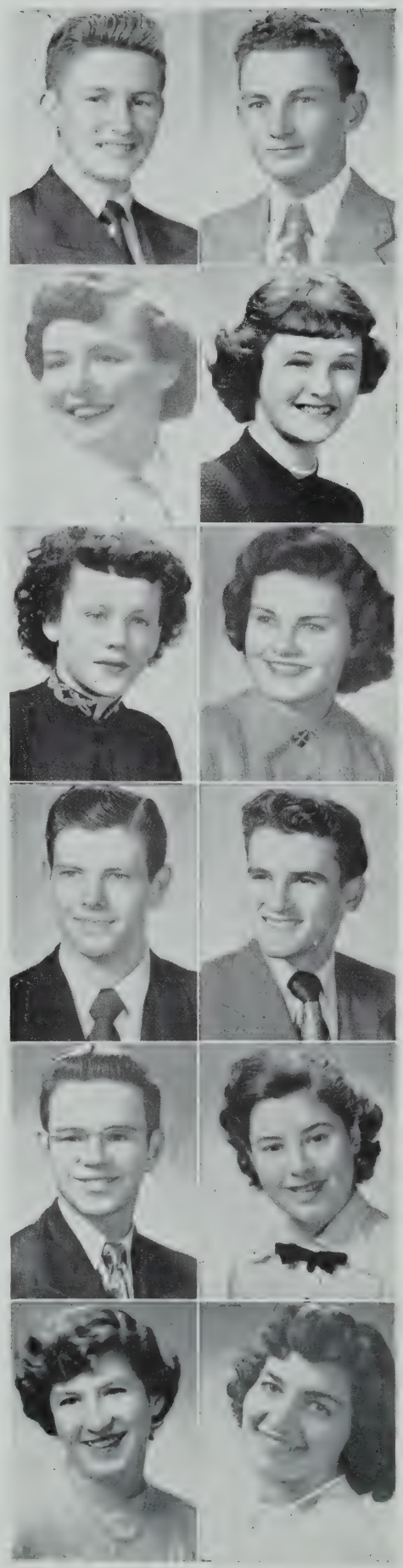

McKENNA, ROBERT G.
39 Raymond Avenue
Mac. College
Birthday: January 18
Pet Peeve: Conceited girls
You can't be a success without wanting it.

MEAGHER, BARBARA J.
13 Alston Street
Barbie. Commercial
Birthday: July 2
Pet Peeve: College boys' white bucks
Future: Medical secretary
G. A. A. 1, 2; Cheerleader 2, 3; Art Club 3; Bank 1; Swimming 1, 2
A charming smile; a lovely girl.

MEAGHER, GRACE
399 Somerville Avenue
Gracie. College
Birthday: November 6
Pet Peeve: Cliques
Future: College
Swimming 2; Basketball 1, 2, 3; Badminton 1; G. A. A. 1, 2, 3; Hearst History Contest 3; National Honor 2, 3
Graduating with Honor
Nothing great was ever accomplished without enthusiasm.

MELANSON, JAMES N.
85-A Franklin Street
Jim. General
Birthday: March 16
Pet Peeve: Big Leaguer
Future: Service
The surest way not to fail is to determine to succeed.

MENEZ, VIRGINIA L.
10 Vine Street
Pee Wee. Commercial
Birthday: October 8
Pet Peeve: People who are late
Future: Musical Comedy
Girls' Choir 1 2, President 3; Girls' Glee Club 1, 2, 3; Entertainment Group 1, 2, 3; Symphony Guild 1, 2, 3; Red Cross 3; S. H. S. Glee Club 1, 2, 3
Music is divine.

MEOLI, CATHERINE A.
16 Skilton Avenue
Kay. Commercial
Birthday: November 3
Pet Peeve: Homework
Future: Office worker
Believe in yourself — have faith in all.

MIELE, RAYMOND
24 Berkeley Streeet
Ray. Commercial
Birthday: March 22
Future: United States Navy
Hockey 1, 2, 3
The Navy gets the gravy and the Army gets the beans.

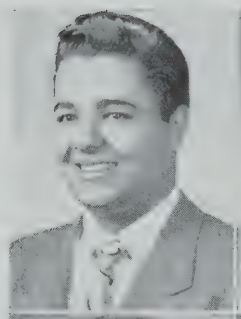

MOLESINI, FRANK
10 Silvey Place
Commercial
Birthday: November 15
Pet Peeve: School
Future: Musician
I hear music everywhere.

MILI, CATHERINE T.
599 1-2 Somerville Avenue
Kay. Commercial
Birthday: November 8
Pet Peeve: Work
Future: Office work
Junior Red Cross 3; Girls' Glee Club 3; Girls' Choir 3
It is a friendly heart that has plenty of friends.

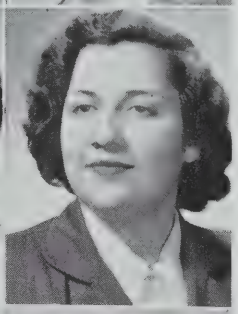

MONACO, BARBARA A.
6 Richardson Terrace
Babs. Commercial
Birthday: April 2
Pet Peeve: Fresh air fiends
Future: Bookkeeper
Where there are friends, there is wealth.

MILI, ROSEMARIE D.
50 Mt. Vernon Street
Marie. Commercial
Birthday: January 17
Pet Peeve: Conceited people
Future: Pianist
Glee Club 1, 2
Here is everything advantageous to life.

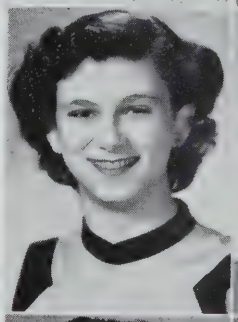

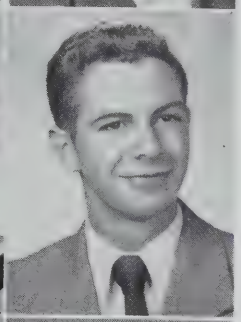

MOORE, CHARLES R.
26 Marion Street
Louie. Commercial
Birthday: January 11
Pet Peeve: Shaving
Future: Overseas construction
Baseball 1, 2, 3
Great hopes make great men.

MINCHELLO, EDWARD P.
5 Chester Avenue
Eddie. College
Birthday: July 9
Pet Peeve: School carpenters
One in a million.

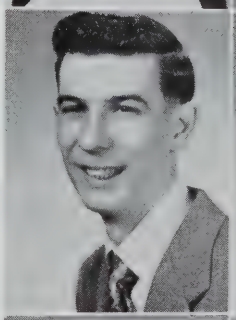

MOORE, JOAN C.
354 Highland Avenue
Rusty. College
Birthday: May 14
Pet Peeve: 252's open windows
Future: College
Girls' Glee Club 1, 2, 3; S. H. S. Glee Club 1, 2, 3; Symphony Guild 3; Red Cross 1; Proctor 1; Entertainment Group 1, 2, 3
There's music in the air.

MINCHELLO, VICTOR L.
603 Somerville Avenue
Tiger. General
Birthday: October 31
Pet Peeve: Bashful girls
Future: Business man
Band 1, 2, 3; Track 1; Baseball 1
Drive thy business or it will drive thee.

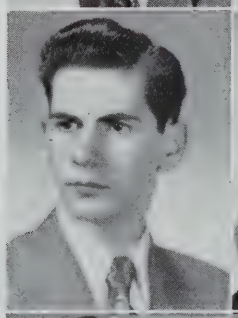

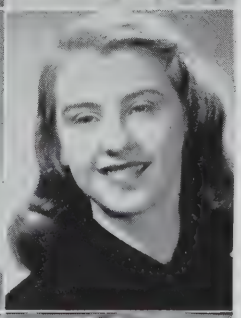

MORAN, BARBARA P.
205 School Street
Paddy. College
Birthday: February 27
Pet Peeve: Lunchroom sandwiches
Future: College
Art Club 2
Sweetness of manner delights us all.

MIRAGLIA, ROBERT V.
302 Lowell Street
Bob. College
Birthday: August 21
Pet Peeve: Conceited girls
Future: Lowell State Teachers' College
Band 1, 2, Student Leader 3; Radiator Staff 2, 3; Traffic Squad 1, 2, 3; Yearbook Staff 3; Boys' Glee Club 2, Business Manager 3; S. H. S. Glee Club 2, 3
Success comes to those who seek.
Success comes to those who seek it.

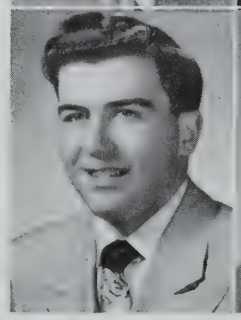

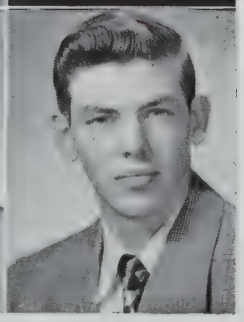

MORAN, EDWARD L.
42 Morrison Avenue
Ed. College
Birthday: July 11
Pet Peeve: U. S. history
Future: Air Force
Baseball 1, 3
A man among men and ladies.

MORGAN, RICHARD

19 Willow Avenue
Dick. College
Birthday: March 29
Pet Peeve: First Aid course
Future: College
Speech is silver; Silence is golden.

MORRIS, ERIC A.

317 Summer Street
Commercial
Birthday: May 9
Pet Peeve: Homework
Future: Aviation
Let each man do his best.

MORRISON, HUGH

11 Grant Street
Hughie. College
Birthday: March 1
Pet Peeve: Beta
Future: College
Traffic Squad 1, 2
Much wisdom often goes with fewest words.

MORRISSEY, JOHN J.

20 Franklin Avenue
Jack. Commercial
Birthday: December 6
Pet Peeve: Getting up for school
Future: Business school
He that questions shall learn much.

MORSE, ELIZABETH J.

62 Raymond Avenue
Betty. Commercial
Birthday: January 27
Pet Peeve: Suede shoes
Future: Airline hostess
Red Cross 3
The highest reward for man's toil is not what he gets for it, but what he becomes by it.

MOSHER, GILBERT

22 Pearson Avenue
Gil. Commercial
Birthday: September 14
Pet Peeve. Walking girls home
Future: Working for city
Traffic Squad 1, 2; Entertainment Group 1, 2, 3; Boys' Glee Club 1; S. H. S. Glee Club 1
The meek shall rule the earth.

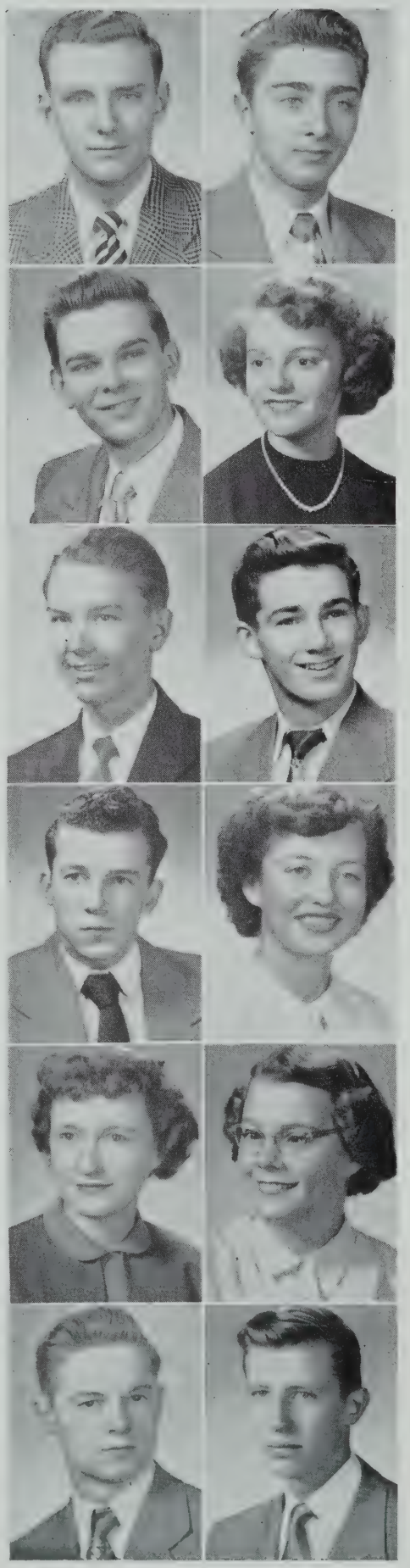

MOULIS, LAURENCE E.

23 Cutter Avenue
Laury. Commercial
Birthday: April 16
Pet Peeve: Homework
Future: Accountant
Radiator Staff 2, 3; Yearbook Staff 3
Laughter is worth a hundred groans in any market.

MOULTRIE, BEATRICE I.

31 Quincy Street
Bea. College
Birthday. October 22
Pet Peeve: Whiskers
Future: College
Girls' Glee Club 2; G. A. A. 2; Junior Choir 2; National Honor 3
Graduating with Honor
There is yet to be a saint with red hair.

MULLANEY, JOSEPH D.

17 Laurel Terrace
Mull. Commercial
Birthday: November 1
Pet Peeve: Hungry basketball players.
Future: Work
Football 2, 3; Basketball 1
A little nonsense now and then is relished by the best of men.

MULLEN, HELEN M.

21 Morton Street
Len. Commercial
Birthday: June 6
Pet Peeve: Bleached blondes
Future: Bookkeeper
You can't tell a book by its cover.

MULLEN, IRENE M.

25 Mystic Avenue
Renee. Commercial
Birthday: July 12
Pet Peeve: Alarm clocks
Future: Secretary
Pleasantness of manner wins many friends.

MURNANE, CHARLES W.

16 Langmaid Avenue
Charlie. Commercial
Birthday: June 12
Pet Peeve: School Street hill
Future: Work
Full of fun and fancy free.

MURPHY, EDWARD P.
11 Everett Avenue
Eddy. General
Birthday: September 4
Pet Peeve: Special period
Football 3
Forceful perseverance is the key to success.

MURPHY, EUGENE F.
31 Granite Street
Gene. Commercial
Birthday: May 25
Pet Peeve: Getting up early
Future: Certified Public Accountant
Bank Treasurer 2; Proctor 3; Traffic Squad 3
With malice toward none; with charity for all.

MURPHY, GERALDINE E.
8 Illinois Avenue
Gerry. Commercial
Birthday: June 19
Pet Peeve: Work
Future: Business school
Do each day's work intelligently and success will be yours.

MURPHY, MARLENE T.
35 Seven Pines Avenue
The Greek. Commercial
Birthday: June 12
Pet Peeve: Hats
Red Cross 1, 2
Real joy comes not from ease, or riches, or praise, but from doing something worthwhile.

MURRAY, ROBERT J.
21 Sunset Road
College
Birthday: August 30
Pet Peeve: Homework
Future: College
To err is human; to forgive, divine.

MUSTO, GENEVIEVE A.
121 Liberty Road
Commercial
Birthday: January 13
Pet Peeve: Conceited people
Future: Stenographer
Bank Corps 1, 2; Bank Treasurer 3
Graduating with Honor
She is always busy as a bee.

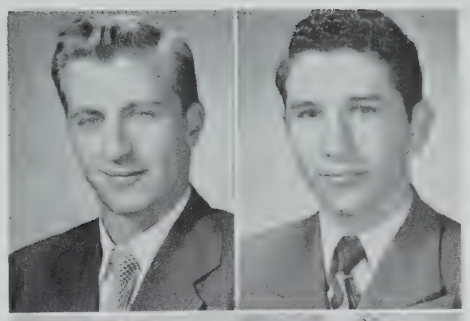

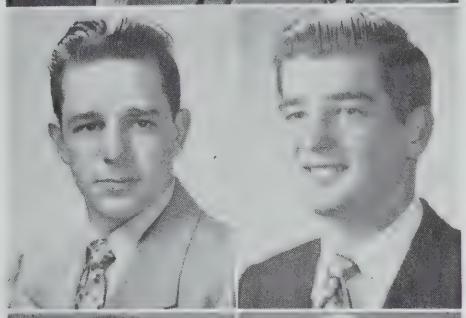

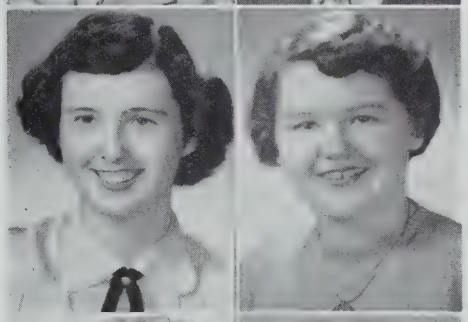

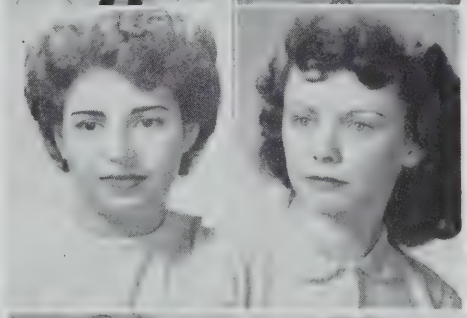

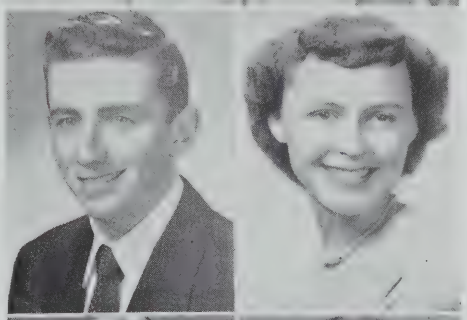

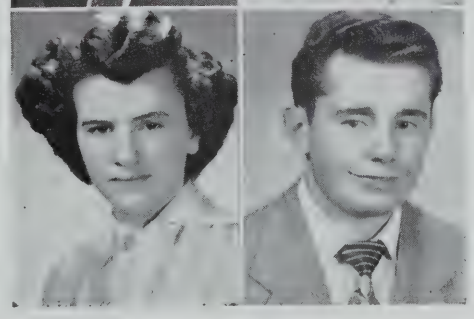

NALBANDIAN, NOUBAR
7 Wyatt Circle
"The Nou". College
Birthday: October 10
Pet Peeve: French II
Future: College
Track 1; Glee Club 1, 2; Art Club 2, 3
Wise men gather knowledge.

NASSON, PAUL
4 Edgar Terrace
Paulie. General
Birthday: December 15
Pet Peeve: Tall girls
Future: Business school
A quiet boy you think you see, but in him is hidden T. N. T.

NEILSON, FRANCES M.
18 Stickney Avenue
Franny. Commercial
Birthday: November 7
Pet Peeve: Conceited people
Future: Burdett College
Bank Treasurer 2
Graduating with Honor
Humility is the essence of true living.

NEWELL, BETTE M.
8 Thurston Street
Bet. Commercial
Birthday: December 8
Pet Peeve. Boys' white sneakers and bow ties
Graduating with Honor
Although she looks gentle and shy, there's a twinkle of mischief in her eye.

NICKERSON, EDITH
14 Quincy Street
Edie. Commercial
Birthday: January 14
Pet Peeve: Short boys
Future: Office work
A sweet disposition is good equipment for life.

NICKERSON, JAMES B.
12 Leslie Avenue
Nick. College
Birthday: December 22
Pet Peeve: Lunchroom
Future: Draftsman
Nothing is difficult to a willing mind.

NICOLETTA, ROSALIE M.
108 Hancock Street
Ro. Commercial
Pet Peeve: Getting up early
Future: Office work
Do unto others as you would have them do unto you.

NOCELLA, MARY G.
44 Trull Street
Commercial
Birthday: April 20
Pet Peeve: Tall boys
Future: Private secretary
Neat, sweet and petite.

NOONAN, FRANCIS W.
92 Prentiss Street
Fran. College
Birthday: November 9
Pet Peeve: Red Sox fans
Future: Air Force
Hockey 2, 3; Traffic Squad 1, 2, 3; Proctor 1, 3
In patience there is safety.

OATES, NANCY L.
42 Glenwood Road
Nan. Commercial
Birthday: October 20
Pet Peeve: Swinging doors
Future: Business school
Girls' Glee Club 2, 3; Senior Choir 3; Symphony Guild 2; Entertainment Group 2
Live, love, laugh and be happy.

O'BRIEN, ARVILLE L.
221-A Summer Street
Commercial
Birthday: January 18
Pet Peeve: People who are always late
Future: Business school
Proctor 2; Portia 1
A woman is ever a capricious and lovely creature.

O'BRIEN, CAROLE A.
76 Perkins Street
Cal. Commercial
Birthday: March 19
Pet Peeve: School
Future: Secretarial school
Swimming 2; French Club 2; Cheerleader 2
A pretty girl is like a melody.

O'BRIEN, HAROLD K.
22 Gordon Street
O'Bie. Commercial
Birthday: March 27
Pet Peeve: Bashful girls
Future: Accountant
Football 3; Track 1, 2, 3
Fame is what you have taken; character is what you give.

O'BRIEN, JOHN F.
22 Vermont Avenue
O'B. General
Birthday: December 22
Future: Work
We should be as careful of our words as of our actions.

O'BRIEN, MARIE T.
Bunny. General
Birthday: March 31
Pet Peeve: Boys' suede shoes and pegged pants
Future: Fashion model
All work and no whirl would make me a dull girl.

O'CONNELL, WILLIAM F.
107 Bartlett Street
Okie. Commercial
Birthday: November 9
Pet Peeve: Teachers
Future: Marine Corps
When my study gets too steep, then I lay me down to sleep.

O'DONNELL, RICHARD M.
221 Tremont Street
Rich. Commercial
Birthday: January 4
Pet Peeve: English teachers
Future: Navy
Uncle Sam! Here I come.

O'KEEFE, LORNE E.
156 Glen Street
Lonnie. General
Birthday: August 15
Pet Peeve: Homework
Future: Electrical engineer
A little nonsense now and then, is relished by the best of men.

O'KEEFE, ROBERT R.
25 Fisk Avenue
Bob. General
Birthday: October 14
Pet Peeve: Getting up in the morning
Future: Automatic transmission specialist
Make the most of life while you're living.

O'LEARY, LEO P.
113 Highland Avenue
Babe Ruth. General
Birthday: March 28
Pet Peeve: Conceited ballplayers
Fun and action make the hours fly.

ONNEMBO, VIRGIE M.
43 Meacham Street
Virgie. General
Birthday: April 27
Pet Peeve: Homework
Future: State Police officer
Football 2, 3; Baseball 3
Life is but a walking shadow.

ORIANI, PHYLLIS A.
168 Walnut Street
Phyl. Commercial
Birthday: July 29
Pet Peeve: Dishwashing
Future: Office work
Smiles are the language of love.

OSOLIN, ALICE L.
21-A Alston Street
Renie. Commercial
Birthday: September 8
Pet Peeve: Suede shoes
Future: Housewife
To err is human; to forgive, divine.

PACE, SALVY J.
3 Pearl Terrace
Toe. Commercial
Birthday: October 3
Pet Peeve: Be-Bop music
What's life, if not for fun?

PAIVA, FRANCIS V.
78 Concord Avenue
Frannie. Commercial
Birthday: April 12
Pet Peeve: Conceited girls
Future: To grow taller
The little man with a big heart.

PALANGIO, JOAN D.
6 Hillside Circle
Joanie. College
Birthday: March 9
Pet Peeve: Whiffles
Future: Secretary
What wondrous life is this I lead?

PALOMBO, ANGELINA M.
147 Linwood Street
Angie. Commercial
Birthday: October 9
Pet Peeve: Suede shoes
Future: Waves
G. A. A., 3; Bank 1, 2; Radiator Reporter 3
Softspoken and sweet, with a smile for all.

PANOPOULOS, MARY T.
18 Ten Hills Road
Terry. General
Birthday: December 15
Pet Peeve: Fluorescent bow ties
Future: Fashion designer
Personality, charm, and everything that's nice.

PAPANTONIS, NICK A.
16 Cleveland Street
Pappy. College
Birthday: December 13
Pet Peeve: D Day
Future: Boston College
That man is the richest whose pleasures are the humblest.

PAPPALARDO, JEANETTE M.
20 Nashua Street
Commercial
Birthday: February 4
Pet Peeve: Conceited people
Future: Dancer
Band 1, 2, 3; Drum majorette leader 3
Lovely to look at; delightful to know.

PAPPALARDO, LOUIS J.
38-A Oliver Street
Johnny. General
Birthday: June 24
Pet Peeve: Girls
Future: Business man
Happy go lucky and a friend to all.

PARADISO, RICHARD A.
47 Crown Street
Dick. College
Birthday: July 3
Pet Peeve: Pegged pants
Future: Navy
Track 1, 2
Conservative, quiet, with a pleasing smile.

PARK, PHYLLIS L.
217 Willow Avenue
Phyl. College
Birthday: July 6
Pet Peeve: Long hair
Future: College
Radiator Staff 1, 2, 3; Yearbook Staff Associate Editor 3; Writers' Club 2, Secretary 3; Girls' Glee Club 2, 3; Girls' Choir 2, 3; National Honor Society 2, 3; Hearst History Contest 3
Graduating with Honor
Her scholarship is exceeded only by her charm and personality.

PARSONS, GEORGE F.
46 Bromfield Road
Georgie. College
Birthday: July 2
Pet Peeve: G.-G.-George
Future: Service
Here's to the pilot who weathered the storm.

PASKOS, PETER C.
4 Munroe Street
Pete. General
Birthday: December 23
Future: Auto mechanic
Laugh and the world laughs with you.

PASQUARIELLO, DAVIS J.
21 Stone Avenue
Dave. College
Birthday: February 2
Pet Peeve: Substitutes
Future: College
Symphony Guild 1, 2, 3; Civil Defense Corps 3
Great is truth and mighty above all things.

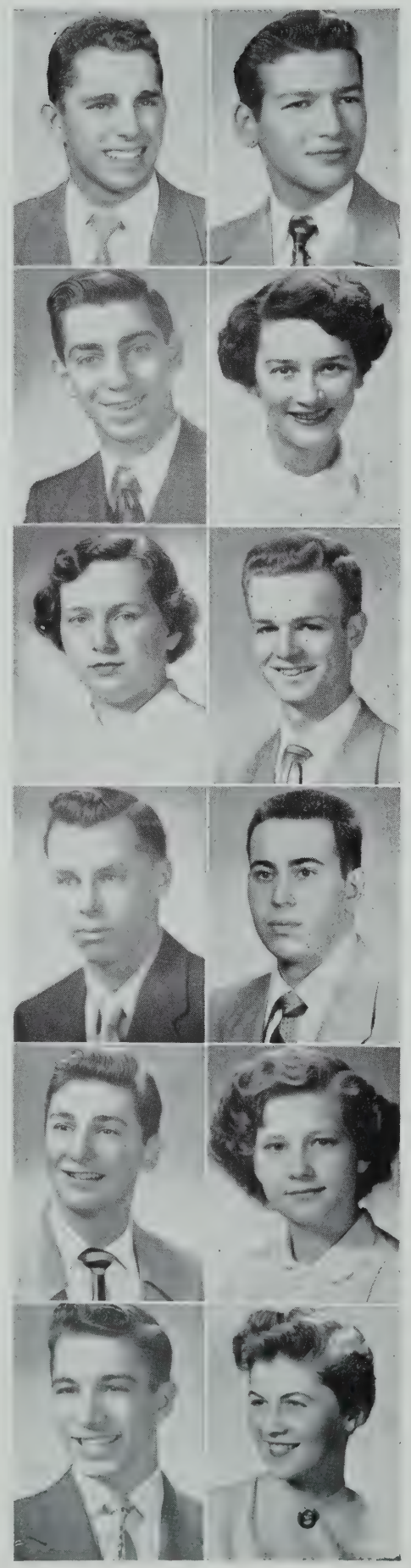

PASSANISI, JOHN J.
62 Bailey Road
Pass. College
Birthday: March 8
Pet Peeve: Dress rules
Future: College
Do unto others as you would have them do unto you.

PATRAS, ESTHER M.
126 Governor Winthrop Road
Est. Commercial
Birthday: April 9
Pet Peeve: Showoffs
Future: Office worker
Banking 1
To those who don't know her, she may seem quiet.

PATTEN, THOMAS E.
138 Highland Avenue
Tex. General
Birthday: October 7
Pet Peeve: Neckties
Future: Air Corps
Glee Club 3
Tomorrow is another day.

PENTIKIS, JAMES N.
91 Linwood Street
Pendix. College
Birthday: October 30
Pet Peeve: Giving algebra homework
Future: Medical School
Boys' Glee Club 1; S. H. S. Glee Club 1; National Honor 3
Graduating with Honor
Where there's a will, there's a way.

PERO, RITA A.
392 Medford Street
Commercial
Birthday: September 14
Pet Peeve: Conceited girls
Future: Office worker
Speech is silver; Silence is golden.

PERRY, SANDRA L.
27 Moore Street
Sandy. College
Birthday: July 5
Pet Peeve: Traveling to games
Future: Dental Nurse
Portia 2, Secretary 3; G. A. A. 1, 2, 3; Dollars and Sense; Yearbook Staff 3; National Honor 3
Graduating with Honor
Her beauty ranks with her wisdom

PETERS, RITA L.
32 Foskett Street
College
Birthday: March 18
Pet Peeve: The Army
Future: College
G. A. A. 1; Banking 1; Library 2, 3
A dreamer lives forever

PETERSON, AUDREY C.
119 Grove Avenue, Wilmington
Aud. College
Birthday: June 20
Pet Peeve: Waiting for a phone call
Future: Tom
Student Council 1, 2; Secretary 3; G. A. A. 1; Basketball 1; Bank Corps 1; Yearbook Staff 3; Sophomore Executive Committee 1; Division Spelling Winner 2; Class Secretary 2, 3; National Honor 3
Graduating with Honor
There is great ability in knowing how to conceal one's ability.

PETRALIA, PAUL J.
24 Boston Avenue
Pete. Commercial
Birthday: June 27
Pet Peeve: Beautiful blondes
Future: Truck driver
All's well that ends well.

PHELPS, MURIEL O.
56 Willow Avenue
College
Birthday: September 10
Pet Peeve: History
Future: Katherine Gibbs
Civil Defense 3; National Honor 3
Graduating with Honor
Quiet but carefree.

PICCOLI, GILDA C.
216 Pearl Street
Jill. Commercial
Birthday: November 16
Pet Peeve: Suede shoes and fluorescent socks
Future: Office work
Symphony Guild 3; Proctor 1; Cercle le Clerc 1, 2, President 3; National Honor Society 2, 3
Graduating with Honor
Beauty and brains tend to success.

PIERCE, ARTHUR L.
292 McGrath Highway
Art. College
Birthday: June 12
Pet Peeve: Algebra
Civil Defense 3
Life is a game that must be played fairly.

PIKE, DOLORES M.
10 Appleton Street
Doll. Commercial
Birthday: January 1
Pet Peeve: Smoking
Future: Bookkeeper
Radiator 1, 2, 3; Yearbook Staff 3; Players' Club 1, 2, 3; Scholarship Play 3; Division Spelling Award 2
Hand in hand she walks with friendship and honesty.

PILLA, KATHERINE L.
85 Pearl Street
Commercial
Birthday: June 8
Pet Peeve: Tintair
Future: Business school
Bank Corps 2; Bank Treasurer 2, 3;
Graduating with Honor
Lovable, happy and sincere, to many friends she is most dear.

PINAKIS, KALISTY J.
4 Munroe Street
Katy. Commercial
Birthday: October 3
Pet Peeve: Boys with fluorescent ties
Future: Aviation school
Library Assistant 1; Glee Club 2; French Club 1, 2, Treasurer 3; Symphony Guild 3; Bank Corps 2; Bank Treasurer 1, 3
As merry as the day is long.

PINI, JOHN L.
14 Sargent Avenue
Junior. Commercial
Birthday: June 10
Pet Peeve: Fishing
Future: Businessman
I have fought a good fight.

PIRRI, SANTO J.
429 Medford Street
Sam. College
Birthday: April 17
Pet Peeve: Coaches
Future: University of Massachusetts
Football 1, 2, 3
We love the man who sings at his work.

PISANI, ROSE
12 Parker Place
Toots. Commercial
Birthday: February 1
Pet Peeve: Red Sox fans
Future: Office worker
Girls' Glee Club 1; Sophomore Choir 1; Entertainment Group 1; Library Staff 2
Courtesy is a sign of good taste.

PITCHER, MARION R.
137 Powder House Boulevard
Terry. Commercial
Birthday: October 17
Pet Peeve: Big businessmen
Future: Office work
G. A. A. 1; Proctor 2, 3
Beauty is the flower of virtue.

PIZZOTTI, DORIA
17 Howe Street
College
Birthday: October 8
Pet Peeve: Kay
Future: Business
G. A. A. 1, Vice-President 2, President 3; Basketball 1, Manager 2, Captain 3
The days of our youth are the days of our glory.

PLUMER, MARIE A.
17 Pleasant Avenue
College
Birthday: August 17
Pet Peeve: Civil Defense
Future: Marriage
Library Assistant 1; Radiator Reporter 3
Better late than never.

POLITO, LORRAINE F.
345 Lowell Street
Lorry. Commercial
Birthday: September 18
Pet Peeve: History
Future: Telephone operator
Not a flower, not a pearl, but an all-round girl.

POLLEYS, DONALD E.
35 Hall Avenue
Don. Commercial
Birthday: February 28
Pet Peeve: Peggy
Future: Merchant
He says no more than is necessary.

PORCARO, ANTHONY P.
148 Lowell Street
Tony. Scientific
Birthday: December 3
Pet Peeve: Shaving
Future: College
Radiator Staff 1, 2, 3; Yearbook Staff 3; Boys' Glee Club 1, 2, Vice-President 3; Players' Club 1, 2, Treasurer 3; Junior Night Committee; National Honor 2, 3
An air of individuality, plus a certain amount of sophistication.

PORTER, MILTON W.
126 Lowell Street
Bill. General
Birthday: November 17
Pet Peeve: Buttoned collars
Future: Work
Men of few words are the best men.

POWELL, SOPHIE M.
24 Bolton Street
Joan. Commercial
Birthday: November 16
Pet Peeve: Conceited boys
Future: Office girl
She has what is called personality!

PREHL, MARLENE C.
1 Minnesota Avenue
Shorty. Commercial
Birthday: July 23
Pet Peeve: Undecided boys
Future: Dress buyer
Art Club 2, Vice-President 3
Sweet, petite, and oh, so neat.

PRICE, GEORGE W.
14 Harrison Road
Pierre. College
Birthday: September 28
Pet Peeve: Getting up in the morning
Future: Art School
Boys' Glee Club 2; Entertainment Group 2; S. H. S. Glee Club 2; Art Club 2; Treasurer 3; Basketball 1, 2, 3
Better late than never, but better never late.

PRICE, JOAN D.
3 Vinal Avenue
Joanie. Commercial
Birthday: June 14
Pet Peeve: Conceited people
Future: Airline stewardess
Full of fun and fancy free.

PRICE, JOYCE M.
2 Glover Circle
Jo. Commercial
Birthday: November 12
Pet Peeve: Show-offs
Future: Secretary
S. H. S. Glee Club 1, 2, 3; Entertainment Group 1, 2, 3; Girls' Glee Club 1, 2, 3; Symphony Guild 1, 2, 3; Girls' Choir 1, 2, 3
Neat and efficient is she.

PRIEST, JACQUELINE A.
9 Cypress Street
Jackie. Commercial
Birthday: December 29
Future: Bookkeeping teacher
Pet Peeve: Being teased
A good mind possesses a kingdom.

PRIZIO, ANTHONY N.
60 Putnam Road
Tony. Commercial
Birthday: September 13
Pet Peeve: Beautiful redheads
Future: Truck driver
Boys' Glee Club 1, 2, 3; S. H. S. Glee Club 1, 2, 3
He's got what you call personality.

PUCCINO, ANDREW J.
2 Ibbetson Street
Andy. General
Birthday: March 14
Pet Peeve: Buttoned collars
Future: Businessman or Navy
Youth will have its way.

PUGLIA, ESTERINA A.
26 Berkeley Street
Esther. Commercial
Birthday: November 16
Pet Peeve: Boys who can't dance
Future: Secretary
Her winning smile wlil carry her many a mile.

QUILTY, JEAN E.
46 Gordon Street
Jeannie. Commercial
Birthday: July 5
Pet Peeve: Sneakers
Future: Business school
A girl worth knowing, a friend worth having.

RENAURO, MARY L.
44 Sewall Street
Twinie. Commercial
Birthday: July 27
Pet Peeve: People who say they dislike suede shoes, but really do like them
Future: Nurse
Clothes gild the lily.

RAPOSO, ALICE M.
91 Prentiss Street
Al. College
Birthday: January 17
Pet Peeve: Conceited Boys
Future: Bookkeeper
Class Spelling Bee Medal
Silence is golden

RAWSON, WILLIAM J.
23 Pleasant Avenue
Bill. General
Birthday: November 9
Pet Peeve: Women teachers
Future: Aeronautics
Keep 'em flying!

RAY, CHARLES A.
12 Cutter Street
Chuck. Commercial
Birthday: November 5
Pet Peeve: Getting up in the morning
Future: Music
Boys' Glee Club 1, 2, President 3: S. H. S. Glee Club 1, 2, 3; Entertainmnet Group 1, 2, 3; Symphony Guiild 1, 2, 3
Music washes away from the soul the dust of life.

RAY, MICHAEL
12 Cutter Avenue
General
Birthday: May 20
Pet Peeve: Homework
Future: Office work
Band 1, 2 3
Character is enfolded in success.

RAYMOND, ADELE R.
15 Woods Avenue
Dell. Commercial
Birthday: November 26
Pet Peeve: Boys who can't dance
Future: Office work
Bank Corps 1, 2
Graduating with Honor
A gracious smile wins all.

RAYMOND, ROBERT M.
374 Somerville Avenue
Ray. College
Birthday: May 6
Pet Peeve: Dull parties
Future: College
Basketball 2, 3; Student Council 3; Proctor 3
One can sometimes be a hero, one can always be a man.

RAZZINO, ROSE
380 Washington Street
Kitten. Retail
Birthday: February 7
Pet Peeve: Whistling wolves
Future: Marry an opera singer
Radiator Reporter; G. A. A. 1, 2; Room Treasurer; Proctor 1; Bank 1, 2
Quiet, conscientious, honest and sweet.

RE, LOUISE
229 Summer Street
Re Re. College
Birthday: October 11
Future: College
She may look quiet, but look again.

REARDON, LEO F.
28 Clyde Street
Lee. General
Birthday: February 5
Pet Peeve: Buttoned collars
Future: Military Service
Baseball 1, 2, 3
Adventure is not outside man; it is within.

REAVIS, EDWARD A.
66 Elmwood Street
Ed. College
Birthday: August 16
Pet Peeve: Waiting for anything
Future: College
Football 1, 2, Co-Captain 3; Proctor 3
It is circumstances that show what men are.

REDMOND, BARBARA
17 Garrison Avenue
Speedy. Commercial
Birthday: January 9
Pet Peeve: Alarm clocks
Future: Hairdresser
Glee Club 3; Senior Choir 3; S. H. S. Glee Club 3
A pleasant girl with a ready smile.

REDPATH, JOHN
29 Alpine Street
Johnny. Commercial
Birthday: September 28
Pet Peeve: Getting up early on Saturday mornings
Future: Clerical worker
Silence is golden.

REED, JEANNIE N.
97 Bartlett Street
College
Birthday: June 8
Pet Peeve: Algebra 2
Future: College
Contentment is our best haven.

REID, BARBARA A.
67 Sterling Street
Barb. College
Birthday March 9
Pet Peeve: Geometry
Future: Career
Radiator Staff 1, 2, 3; Girls' Glee Club 1, 2, 3; National Honor 2, 3; Yearbook Staff 3
Graduating with Honor
Every virtue is more fair when it appears in a beautiful person.

RETTIG, LOUISE E.
62 Bonair Street
Lou. College
Birthday: May 5
Pet Peeve: Zoot suits and spectator shoes
Future: Nursing
It is always best to be one's self.

REYNOLDS, MARY A.
91 Washington Street
Mickey. Commercial
Birthday: July 14
Pet Peeve: Ted Williams
Future: United States Marines
Silence is a virtue of the wise.

REZENDES, PAUL
31 Dimick Street
General
Birthday: July 24
Pet Peeve: Getting up in the morning
Future: Draftsman
Radiator Reporter 2; Glee Club 1
Money isn't everything; but it helps to make life happy.

RICE, BARBARA
145 West Adams Street
Barbie. Commercial
Birthday: April 6
Pet Peeve: Short boys
Future: Commercial artist
A girl worth knowing.

RICH, DONALD J.
59 Myrtle Street
Don. General
Birthday: July 15
Pet Peeve: Girls
Future: Singer
S. H. S. Glee Club 1, 2; Band 1 2; Boys' Glee Club 1, 2, 3
Music in my heart I hear.

RIGAZIO, LOUISE
9 Cedar Street
Rig. College
Birthday: April 6
Pet Peeve: Impatient customers
Future; Nursing
Honor Guard 1, 2; G. A. A. 2, 3; Girls' Glee Club 3; Senior Choir 3; National Honor 3
Graduating with Honor
Not too short and not too tall; sweet and pretty and liked by all.

RINGLAND, WILMA M.
49 Hawthorne Street
Willy. General
Birthday: May 11
Pet Peeve: Dull dressers
Future: Laboratory technician
Diligence is the mother of good luck.

RIORDAN, MICHAEL W.
108 Gilman Street
Bill. Scientific
Birthday: September 14
Pet Peeve: Physics
Future: College
Track 1, 2, 3; National Honor 2, 3; Traffic Squad 1, 2, 3
Earnestness is enthusiasm tempered with reason.

RIVERS, GLORIA F.
62 Hooker Avenue
Faye. Commercial
Birthday: December 22
Pet Peeve: Name Gloria
Future: Office worker
G. A. A. 1; Bank Treasurer 1, 2
Smile and the world smiles with you.

ROBERTS, MARILYN
51 Chetwynd Road
Mal. Commercial
Birthday: August 1
Pet Peeve: Dentists
Future: Dietetics
True friendship is lasting friendship.

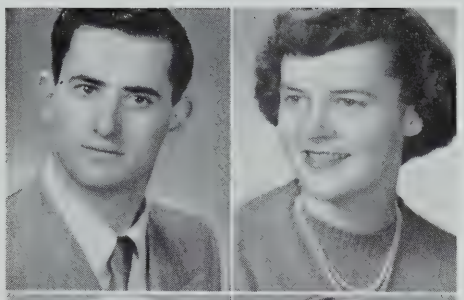
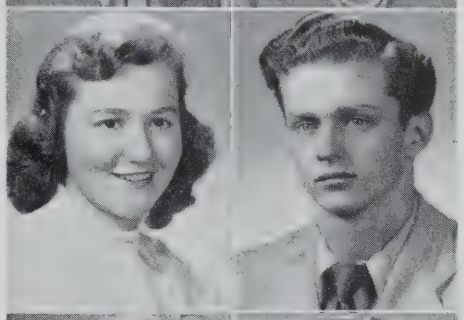

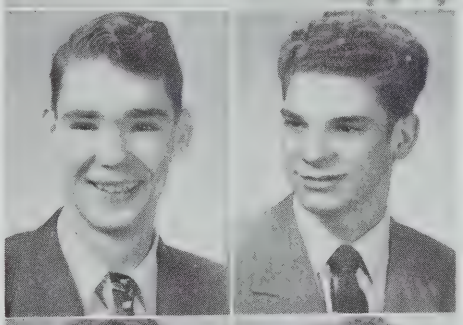
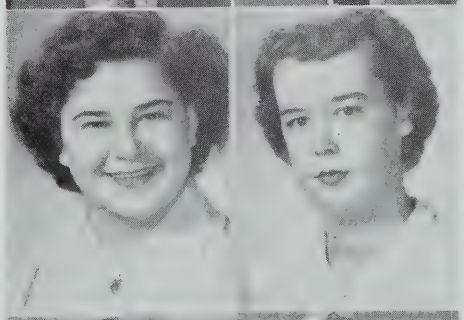
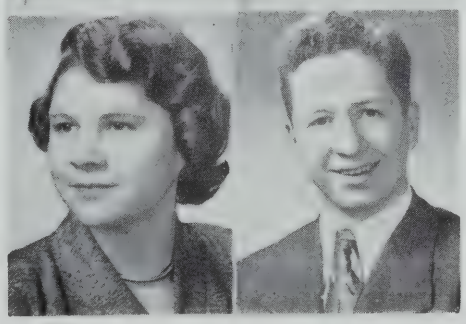

ROBERTSON, JUNE C.
16 Boston Avenue
Swifty. Commercial
Birthday: January 5
Pet Peeve: Slow people
Future: Telephone operator
A friendly smile makes lasting friends.

ROCH, ARTHUR L.
31 Fairfax Street
Rock. College
Birthday: December 5
Pet Peeve: Lack of escalators
Future: Technical school
Track 1, 2, 3
He is a man among men, also among women.

ROCHWIAK, BARBARA A.
18 Wisconsin Avenue
Barbara Ann. Commercial retail
Birthday: May 30
Pet Peeve: Slowpokes
Bank Treasurer 1; Fashion Show 2, 3; Radiator Reporter 3
Gay, lively, cheerful

RODERICK, CHARLES F.
76 Sacramento Street
Chuck. Commercial
Birthday: May 19
Pet Peeve: Gum snappers
Future: Electrical engineer
Live, laugh and learn.

ROGERS, BARBARA A.
18 Mystic Street
Bobby Anne. Commercial
Birthday: April 3
Pet Peeve: Pegged pants
Future: Nurse
It's nice to be natural, when you're naturally nice.

ROGERS, JOHN H.
16 Winter Hill Circle
Curly. College
Birthday: June 27
Pet Peeve: Slow-pokes in corridors
Future: Northeastern University
Radiator 1, 2; Business Manager 3; Yearbook Staff, Business Manager 3
He who can at all times sacrifice pleasure to duty, approaches sublimity.

ROGERS, MARY A.
10 Craigie Street
Rodge. Commercial
Birthday: November 29
Pet Peeve: School
Future: Designing
The fashion wears out more apparel than the man.

ROONEY, MARY A.
20 Pleasant Avenue
Penny. Commercial
Birthday. August 15
Pet Peeve: Being called "Red"
Future: Airline hostess
Senior Choir 3; Girls' Glee Club 3
Cute and small, admired by all.

ROSS, SUZANNE H.
29 Mount Pleasant Street
Sue. Commercial
Birthday: April 9
Pet Peeve: Conceited people
Future: Office girl
She lives a life of smiles.

ROURKE, JAMES W.
11 Cleveland Street, Arlington
Jim. General
Birthday: June 9
Pet Peeve: Book reports
Future: Drafting
Proctor 3
Life is what you make it.

RUPPRECHT, FRANCIS X.
101 Heath Street
Frankie. Commercial
Birthday: April 4
Pet Peeve: English
Future: Florist
Band 1, 2, 3
Where hearts are true, a few words will do.

RUSSELL, LILLIAN
83 Flint Street
Lil. Commercial
Birthday: November 28
Look to this day for it is life.

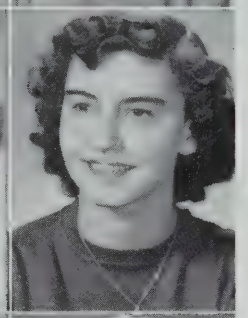

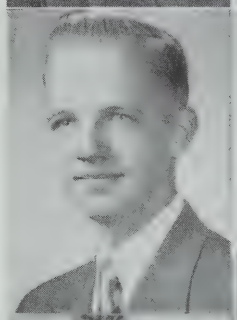
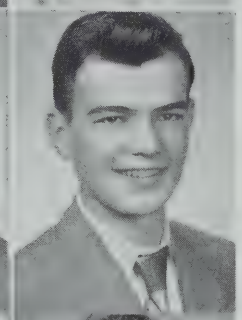
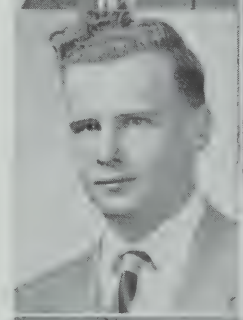
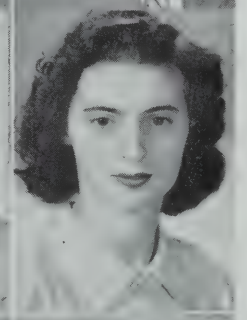

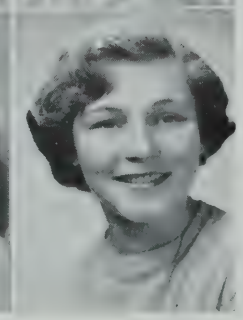

RUSSO, MARIE P.
45 Main Street
Chickie. Commercial
Birthday: November 20
Pet Peeve: Report cards
Future: Office work
A pleasing personality points her out.

SALERNO, FLORENCE A.
75 Bailey Road
Flo. Commercial
Birthday: October 3
Pet Peeve: Alarm clocks
Future: Secretary
A sunny disposition defies all clouds.

SALUTA, MARY ANN
18 Elm Street
College
Birthday: February 18
Pet Peeve: Teachers
Future: College
Oh, mischief — what a lovely client here.

SAMPSON, ALBERT E.
58 Atherton Street
Al. Commercial
Birthday: September 21
Pet Peeve: Girls
Future: Army
The substitute for genius is wit.

SANFORD, AUDREY F.
78 Bay State Avenue
Auds. Commercial
Birthday: August 4
Pet Peeve: Red Sox
Future: Private secretary
Banking 1, 2, 3
To know how to wait is the greatest secret of success.

SANTOS, ETRELLA C.
62 1-2 Line Street
Connie. Commercial
Birthday: June 21
Pet Peeve: Boys who think they know it all.
A laugh is a valuable asset.

SAULNIER, PAUL L.
20 Landers Street
Commercial
Birthday: June 10
Pet Peeve: Homework
Future: Machinist
Be wise as you are merry.

SAULNIER, PAULINE T.
20 Landers Street
Paula. Commercial
Birthday: June 10
Pet Peeve: Boys
Future: Work
A charming countenance is the fairest of sights.

SCAVITTO, JACQUELINE
265 Summer Street
Jacque. College
Birthday: July 10
Pet Peeve: Extremes
Future: Professor of Psychology
Radiator 1, 2, 3; Radiator Reporter 3; Art Club 1, Secretary 2, 3; G. A. A. 2, 3; Tennis 1; Basketball 1, 3; Writers' Club 2, 3; Yearbook Staff 3; High School Highlights Editor 3; Honor Guard 2; National Honor 3
Quiet, modern, and sweet, a combination you just can't beat.

SCHIAVONE, AUDREY A.
43 Fenwick Street
College
Birthday: July 25
Pet Peeve: Climbing School Street hill
Future: College
G. A. A. 1, 2, 3; Tennis 1: Archery 2; Badminton 3; Portia 3; S. H. S. Glee Club 3
Graduating with Honor
The longer you know her, the better you like her.

SCHULTZ, JOSEPH F.
15 Waldo Avenue
Butch. Commercial
Birthday: February 6
Pet Peeve: "Down with the Yankees"
Future: Navy
Bank Treasurer
The more the merrier.

SCULLIN, GEORGE W.
130 Rogers Avenue
Curly. Commercial
Birthday: May 6
Pet Peeve: Red heads
Future: Navy
Laugh and the world laughs with you.

SEARS, ELEANOR M.
13 Buckingham Street
Commercial
Birthday: August 8
Pet Peeve: T. V. commercials
Future: Office girl
Small, but, oh my!

SGROI, LORRAINE J.
80 Grant Street
Giggles. Commercial
Birthday: January 22
Pet Peeve: Sneaky people
Future: Business school
There is nothing more beautiful than cheerfulness.

SHEDD, CYNTHIA
22 Burnside Avenue
Cindy. College
Birthday: July 8
Pet Peeve: Knuckle cracking
Future: College
Girls' Glee Club 3; Senior Choir; Radiator Staff 1, 2, 3; Student Council 1; Proctor 2; G. A. A. 1, 2; Basketball 1, 2; Tennis 1; Yearbook Staff 3; National Honor 2, 3
It's good to be merry.

SHEEHY, JOHN J.
20 Curtis Avenue
John. Commercial
Birthday: November 9
Pet Peeve: Medford
Future: Shipping clerk
Always obliging and surprisingly good-natured.

SICARD, PAUL L.
36 Richdale Avenue
Zeke. College
Birthday: April 24
Pet Peeve: Sully
Future: Work and money
I'm not lazy, just dreaming.

SILVA, DOLORES L.
84 Oak Street
Del. Commercial
Birthday: June 18
Pet Peeve: A certain fellow
Future: Banking
S. H. S. Glee Club 3; Senior Choir 3; Girls' Glee Club 3; Bank treasurer 2; Radiator Reporter 2
Never expect too much and you'll never be disappointed.

SILVA, JACQUELINE F.
17 Beacon Street
Jackie. Commercial
Birthday: September 19
Pet Peeve: A know-it-all
Future: Receptionist
Senior Choir 3; Junior Choir 2; Sophomore Choir 1; Girls' Glee Club 1, 2, 3; S. H. S. Glee Club 1, 2, 3; Symphony Guild 1, 2, 3; Entertainment Group 1, 2, 3
Music, laughter, charm.

SILVA, JOHN F.
23 Benedict Street
Sonny. Commercial
Birthday: June 24
Pet Peeve: Red Sox fans
Future: Service
Junior Red Cross 1
Men of few words are the best men.

SILVEIRA, FRANK C.
33 Wheatland Street
Frankie. College
Birthday: July 23
Pet Peeve: Trigonometry
Future: Marines
Football 2; Bank treasurer 1, 2
Remember your friends and they will never forget you.

SIMMS, JOHN E.
160 Hudson Street
Simmzy. Commercial
Birthday: April 10
Future: Navy
A true friend to everyone.

SINCLAIR, JOYCE L.
19 Walker Street
College
Birthday: January 11
Pet Peeve: Short men
Future: Physiotherapy
Girls' Glee Club 1, 2, 3; S. H. S. Glee Club 2, 3; Symphony Guild 2, 3; Junior Choir 2; Senior Choir 3; Entertainment Group 1, 2, 3; Sophomore Glee Club 1
National Honor 3
Graduating with Honor
Always ready with a smile.

SKEFFINGTON, RICHARD H.
244 Cedar Street
Skeff. College
Birthday: June 20
Pet Peeve: Arguments
Future: College
Basketball 1, 2, Captain 3; Football 1, 2, 3; Suburban All Stars 3; All Scholastic 3
True to his word, sports, and friends.

SKINNER, RICHARD F.
219 Pearl Street
Dick. General
Birthday: June 12
Pet Peeve: Policemen
Future: Work
Nothing but the best from life.

SLOCUM, DOROTHY L.
29 Kensington Avenue
Dotty. Commercial
Birthday: August 4
Future: Art school
Art Club 2, 3
Good things should be praised.

SMITH, BERNARD J.
240 Cedar Street
Smitty. College
Birthday: January 16
Pet Peeve: Lunch room
Time and tide wait for no man.

SMITH, DORIS V.
29 Warwick Street
Dolly. College
Birthday: June 20
Pet Peeve: Drafty rooms
Future: Nurse
Diligence is the mother of good fortune.

SMITH, SHIRLEY J.
92 Putnam Road
Shirl. Commercial
Birthday: March 29
Pet Peeve: Getting up in the morning.
Future: Stenographer
A girl with a smile who's always worthwhile.

SMITH, THOMAS C.
21 Sewall Street
Tommy. General
Birthday: May 10
Pet Peeve: Wise guys
Future: Service
Speech is silver, silence is golden.

SOLANO, ANNA L.
80 Wallace Street
Ann. Commercial
Birthday: January 8
Pet Peeve: People with pull
Future: Private secretary
Red Cross Council 1, 2, 3; Bank Corps 2; Bank treasurer 1; Radiator Staff 1, 2 Secretary 3; Yearbook Staff 3
Confidence is the companion of success.

SOLIMINE, ANITA B.
72 Ten Hills Road
Commercial
Birthday: June 27
Pet Peeve: A mustache
Future: Telephone operator
A light heart lives long.

SOTIROS, ARTHUR
10 Connecticut Avenue
Archie. Commercial
Birthday: January 17
Pet Peeve: Alarm clock
Future: Service
Uncle Sam, here I come.

SOUSA, MARGARET M.
29 Beacon Street
Peggy. Commercial
Birthday: May 30
Pet Peeve: Conceited boys
Future: Office worker
Tomorrow, and tomorrow, and tomorrow—what will it bring?

STABILE, MICHAEL
46 Wheatland Street
Mike. College
Birthday: April 10
Pet Peeve: Rooms without radios
Variety is the spice of life.

STAUFFER, DALE C.
103 Raymond Avenue
General
Birthday: April 10
Pet Peeve: Girls who talk too much
Future: Family man
One cannot always be a hero, but one can always be a man.

STILES, ANNA R.
48 A Broadway
College
Birthday: June 22
Pet Peeve: Moody people
Future: Teaching
Radiator Staff 1, 2, 3; Yearbook Staff 3; Badminton 1, 2, Captain 3; Swimming 1, 2; Archery 1, 2; Reporter to Somerville Press 2; National Honor 2, 3
Graduating with Honor
Cheerfulness goes with goodness and wisdom.

STOKES, BARBARA G.
40 College Hill Road
Barb. College
Birthday: January 17
Pet Peeve: Worn-out convertibles
Future: Business school
Bank Corps 1; Bank treasurer 1; Yearbook Staff 3
True happiness flows in as well as out.

STOLP, HAZEL M.
134 Broadway
Haze. Commercial
Birthday: December 26
Pet Peeve: Suede shoes on boys
Future: Private secretary
Bank Corps 1
Graduating with Honor
It's nice to be natural, when you're naturally nice.

STRAZZULLO, TINA M.
43 Thurston Street
Marty. College
Birthday: December 31
Pet Peeve: Waiting for Betty
Future: Politics
Girls' Glee Club 1, 2; Entertainment Group 2; Junior Choir 2; G. A. A. 1, 2; Civil Defense Corps 3
When a light is kindled, it shines in all directions.

STRONG, BARBARA J.
20 Ash Avenue
Barbie. Commercial
Birthday: February 1
Pet Peeve: Boys' smoking jackets
Future: Secretary
Bank Corps 1, 2, 3; Swimming 2
Up with your chin and break out with a grin.

STURZO, SANTO J.
21 Lincoln Street
Sonny. General
Birthday: October 22
Pet Peeve: Legor
Future: Rich wife
He who hesitates is lost.

SULLIVAN, JANE E.
8 Hamlet Street
Liz. Commercial
Birthday: June 28
Pet Peeve: Men with mustaches
Future: Secretary
Mischief lurks in her eyes.

SULLIVAN, RICHARD H.
151 Beacon Street
Sully. College
Birthday: January 24
Pet Peeve: Getting up in the morning.
Future: Work
Baseball 1
A little nonsense now and then is relished by the wisest men.

SULLIVAN, WILLIAM M.
273 Summer Street
Sully. Commercial
Birthday: October 22
Pet Peeve: Teachers
Future: Business school
The door to success is marked Push.

SWAN, JOSEPH D.
39 Quincy Street
Joe. Commercial
Birthday: November 30
Pet Peeve: The Braves
Track 2, 3; Glee Club 3; Proctor 3; Art 2, 3
Those who best control themselves can best serve their country.

SWANFELDT, NORMAN A.
43 Belknap Street
Swanee. General
Birthday: December 7
Pet Peeve: Mechanical drawing
Future: Work
Silence is worth its weight in gold.

SWINDELL, EMERY G.
10 Pleasant Avenue
Bud. Commercial
Birthday: August 12
Pet Peeve: Homework
Future: United States Marines
He may look quiet, but look again.

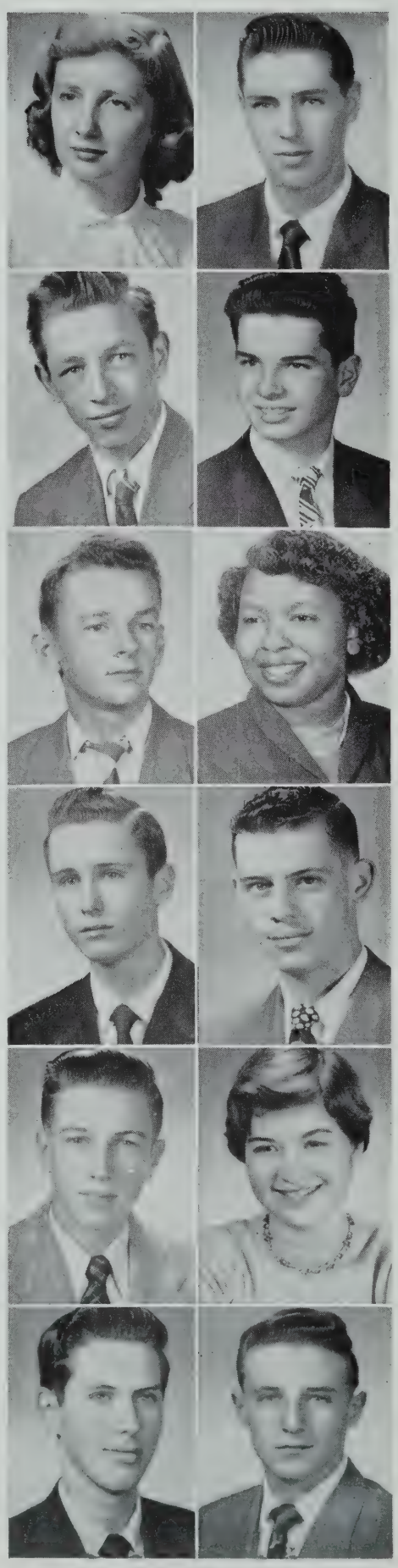

SWINDELL, NORMAN D.
10 Pleasant Avenue
Norm. Commercial
Birthday: August 12
Pet Peeve: Work
Future: Office work
A good reputation is worth more than money.

TAGLINO, ANTHONY E.
10 Bigelow Street
Tony. College
Birthday: May 19
Pet Peeve: English
Future: Music
Boys' Glee Club 1, 2, 3; S. H. S. Glee Club 3
What's life, if not for fun?

TALLEY, BARBARA J.
37 Cameron Avenue
Babs. Commercial
Birthday: August 13
Pet Peeve: Flashy colors
Future: Office work
Girls' Glee Club 1, 2, 3; S. H. S. Glee Club 1, 2, 3; Girls' Choir 1, 2; Entertainment Group 1, 2; Civil Defense Corps 3
To be steadfast is to be virtuous.

TASSINARI, AMEDEO R.
16 Glen Street
Amo. College
Birthday: August 31
Pet Peeve: Homework
Future: Army
Honesty is the best policy.

TAVARES, ANNEMARIE C.
224 Highland Avenue
Armie. College
Birthday: December 24
Pet Peeve: Insincerity
Future: Medical secretary
Yearbook Staff 3; G. A. A. 2, 3; Swimming 2; Badminton 2, 3; Bank treasurer 1, 2, 3; Archery 2; Civil Defense Corps 3
Graduating with Honor
She is gay, she is shy; there is mischief in her eye.

TEAGUE, CHARLES S.
43 Ossipee Road
Charlie. College
Birthday: April 11
Pet Peeve: Homework
Future: College
He is safe who does his best.

TEEBAGY, LORRICE K.
47 Calvin Street
Lorry. Commercial
Birthday: May 10
Pet Peeve: Boys who don't wear suede shoes
Future: Business school
Live and help live.

THERIAULT, YVONNE R.
16 Morrison Avenue
General
Birthday: January 24
Pet Peeve: Conceited people
Future: Professional roller skater
Girls' Glee Club 1; Proctor 1
Forward in earnest purpose and in each high resolve.

THOMAS, CAROLYN B.
13 Allen Street
Carol. Commercial
Birthday: December 17
Pet Peeve: Suedes and Pegs
Future: Service
The quiet friends turn out to be the best ones.

TIERNAN, ROSMARY
31 Rhode Island Avenue
Rose. Commercial
Birthday: September 13
Pet Peeve: Boys who can't dance
Act well your part, there all the honor lies.

TITCOMB, BARBARA M.
34 Mystic Avenue
Barb. College
Birthday: May 11
Pet Peeve: People who leave wrappers but no gum in the desk.
Future: Business school
G. A. A. 1, 2, 3
A sunny disposition defies all clouds.

TOBEY, GLENN E.
1 Howe Street
Red. College
Birthday: March 27
Pet Peeve: Stiff collars
Radiator 2, 3; Yearbook Staff 3; Players' Club 3; Writers' Club 3
The pen's mightier than the sword.

TOBIN, CHARLOTTE
38 Banks Street
Sharl. Commercial
Birthday: September 9
Pet Peeve: Sarcasm
Future: Social work
Modesty cannot be taught, it must be born.

TOLIN, D. CARLENE
41 Flint Street
Carlie. College
Birthday: June 10
Pet Peeve: Getting up before 11:00 A. M.
How far the little candle throws its beams!

TOWNE, DORIS M.
11 Bonair Street
Commercial
Birthday: April 24
Pet Peeve: Boys without whiffles
Future: Air Force
One's good name is his most valuable possession.

TRIBOU, DAVID L.
16 Summit Street
Dave. Commercial
Birthday: July 24
Pet Peeve: No money
Future: Business school
Banking 1 2; Homeroom treasurer 1
Quiet but lovable

TROISI, JOSEPH F.
39 Whitman Street
Joe Twish. General
Birthday: October 22
Pet Peeve: Listening to the "bulletin"
Future: Work
So long! It's been good to know you.

TSOTI, LORETTA R.
97 Porter Street
Lorrie. Commercial
Birthday: January 30
Pet Peeve: Gossip
Future: Office work
Proctor 1; Red Cross
Not a flower not a pearl, just a regular all-round girl.

TSOUKALAS, CHARLES
207 Washington Street
Greek. General
Birthday: April 24
Pet Peeve: Women
Future: Football coach
Football 1, 2, 3; Basketball, Boston Suburban All-Stars
Character, sincerity, and athletic prowess combined.

TUCKER, RICHARD M.
16 Gordon Street
Dick. Commercial
Birthday: October 15
Pet Peeve: Long assignments for short nights
Future: Commercial artist
A grin a yard long is better than a frown a mile long.

VASILIOU, HELEN
52 Vernon Street
Commercial
Birthday: September 6
Pet Peeve: Red lights
Future: Office work
A sunny disposition is the soul of success.

VEINO, EVELYN G.
25 Brastow Avenue
Evie. Commercial
Birthday: June 28
Pet Peeve: Short boys
Future: Office work
French Club 2, 3; Bank Treasurer 1; Bank 1
A friendly lass, both sweet and fair.

VERITY, RALPH W.
17 Irving Street
Sonny. Commercial
Birthday: November 9
Pet Peeve: Homework
Future: Work
Traffic Squad
One cannot always be a hero; but one can always be a man.

VIGILIA, MARY J.
83 Jaques Street
Mary Joe. General
Birthday: March 28
Pet Peeve: Boys with a five o'clock shadow
Future: Nursing
Basketball 1; Proctor 1, 3; Class Treasurer 2; Radiator Reporter 2; Red Cross 3
Two qualities that often blend, a good sport; and a true friend.

VIGOROSO, DORA J.
137 Albion Street
Dolly. Commercial
Birthday: July 19
Pet Peeve: Quincy High cheerleaders
Future: Airline stewardess
Class Officer 1, 2, 3; Student Council 1, 2, 3; Co-Captain Cheerleader 2, 3; President 2, 3
Even virtue is more fair when it appears in a beautiful person.

VILLA, GILDA
9 Gibson Terrace
Jill. Commercial
Birthday: December 2
Pet Peeve: School
Future: Dancer
Entertainment Group 3; Senior Choir 3; Girls' Glee Club; S. H. S. Glee Club
A dancing form, an image gay; One that pleases in every way.

VITELLO, THELMA N.
69 Lexington Avenue
Thel. Commercial
Birthday: March 22
Pet Peeve: Nosey people
Future: Office work
Art Club 2, 3
Graduating with Honor
Man marks the earth with ruin—his control stops with the shore.

VITTORIA, JOSEPH
13 Partridge Avenue
Joe. Commercial
Birthday: March 11
Pet Peeve: Irish Jig
Future: Work
Few things are impossible to diligence and skill.

VRATTOS, SYLVIA
20 Powderhouse Boulevard
Syl. College
Birthday: April 1
Pet Peeve: Math geniuses
Future: College
G. A. A. 1, 2, 3; Archery 1, 2, 3; Badminton 1, 2, 3; Basketball 1, 2, 3; Girls' Glee Club 3; Senior Choir 3; Radiator Reporter 2; Proctor 1
A lovely girl, liked by all.

WALKER, FRANK E.
176 Mystic Avenue
Dixie. College
Birthday: December 23
Pet Peeve: Shakespeare
Future: Salesman
The man who blushes is not quite a brute.

WALL, PATRICIA M.
115 Boston Avenue
Pat. Commercial
Birthday: October 13
Pet Peeve: To be kept waiting
Future: Secretary
French 1, 2, 3; Portia 3; Red Cross 3
A face with gladness o'erspread.

WALLACE, PATRICIA L.
38 Oxford Street
Pat. General
Birthday: July 14
Pet Peeve: Last minute customers
Future: Nursing
Nothing great was ever achieved without enthusiasm.

WALSH, EDWARD J.
90 Summer Street
Ed. General
Birthday: January 6
Pet Peeve: Mae Draw
Future: Work
Deeds are better than words.

WALSH, JOHN J.
47 Linden Avenue
Jack. Commercial
Birthday: February 13
Pet Peeve: School on Monday morning
Future: Business school
Jack of all trades.

WALSH, JOHN P.
41 Cutter Street
Jackie. General
Birthday: October 21
Pet Peeve: "Kid" Legor
Future: To be a millionaire
One-fifth of him is genius; four-fifths is sheer fun.

WEDGE, MARION J.
15 Kensington Avenue
Wedgie. Commercial
Birthday: February 14
Pet Peeve: People who talk about B. C.
Future: Airline school
Cheerfulness goes well with goodness and wisdom.

WELBY, MARY B.
89 Temple Street
May. Commercial
Birthday: May 1
Pet Peeve: People who are all "I"
Future: Business school
She may look quiet, but look again.

WELCH, DONALD M.
105 School Street
Artie. General
Birthday: June 23
Pet Peeve: Truant officers
Future: Service
A lion among the ladies is a most dreadful thing.

WENTWORTH, CORA M.
17 Irving Street
Peggy. Commercial
Birthday: September 8
Pet Peeve: Whiffles
Future: Office work
Radiator Reporter 3; Art Club 1, 2, 3
True to her word, her work and her friends.

WENTWORTH, JANE A.
13-A Summer Street
Bop. College
Birthday: June 19
Pet Peeve: Squares
Future: Commercial artist
Art Club 3; Radiator Reporter 2, 3
He is never alone who has noble thoughts

WHELAN, MARGERY A.
60 Vernon Street
Margie. Commercial
Birthday: April 18
Pet Peeve: Homework
Future: Airline hostess
Student Council 1, 3; Proctor 1, 2, 3; Junior Prom Committee 2; Radiator Reporter 3; Junior Red Cross 3; National Honor 3
Snappy, clever, full of fun, she has a smile for everyone.

WHITE, LORRAINE T.
38 Amherst Street
Rusty. Commercial
Birthday: October 9
Pet Peeve: Prejudiced people
Future: Roller Derby
Band 1, 2, 3; Art Club 2, 3; Swimming 2
Things do not change; we change.

WHITE, VINCENT P.
24 Elm Place
Whitey: General
Birthday: March 26
Pet Peeve: Long-winded girls
Future: College
Boys' Glee Club 1, 2, 3; S. H. S. Glee Club 1, 2, 3
Truth reigns supreme.

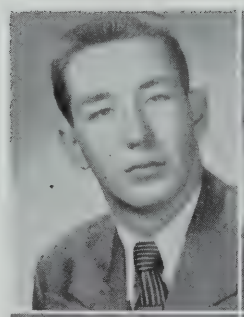

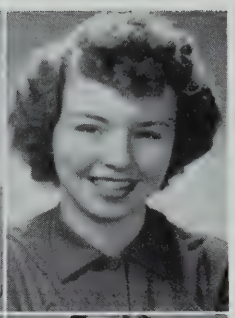

WILLIAMS, MARILYN J.
217 Powder House Boulevard
Bobbie. Commercial
Birthday: April 27
Pet Peeve: Slow-pokes
Future: Stenographer
Hear much, speak little.

WHITNEY, EUGENE L.
14 Wisconsin Avenue
Eli. General
Birthday: December 27
Pet Peeve: Girls who are irritating
Future: Electrician
Proctor 3
Worth makes the man.

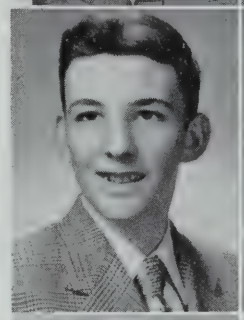

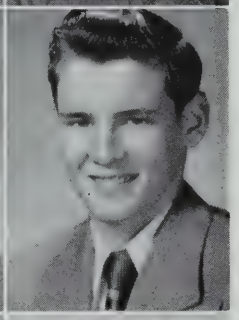

WILLWERTH, ROBERT J.
127 Summer Street
Willie. General
Birthday: November 23
Pet Peeve: Getting up for school
Future: Service
Junior Red Cross 1; Boys' Glee Club 1, 2, 3
The brave deserve the best.

WHITNEY, EVELYN M.
3 Oak Terrace
Evie. Commercial
Birthday: October 8
Pet Peeve: Jazz and Be-Bop music
A quiet little maid she is,
A lady she will always be.

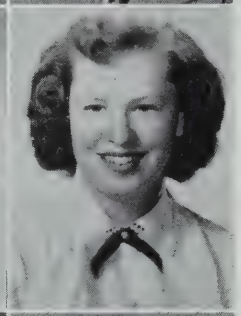

WILSON, CAROL ANN
202 Highland Avenue
Red. Commercial
Birthday: February 5
Pet Peeve: Carrots
Future: Office worker

WHYNOTT, DAVID W.
39 Hudson Street
Bill. Scientific
Birthday: February 22
Pet Peeve: Math Beta
Future: Pharmacy College
Traffic Squad 1, 2, 3
A man can be discovered by his actions.

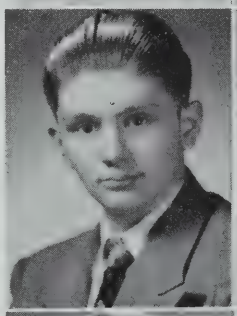

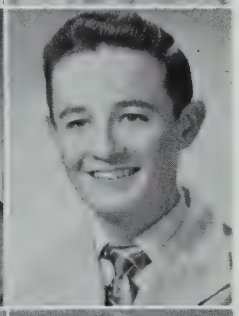

WINN, ROBERT R.
17 Boston Avenue
Commercial
Birthday: July 22
Pet Peeve: Room 144
Future: Service
Men of few words are the best men.

WIENOLD, JOYCE V.
77 Partridge Avenue
Jo. Commercial
Birthday: August 16
Pet Peeve: Boys' suede shoes
Future: Marriage
Cheerleader, Vice-President and Co-Captain 2, 3; Bugle and Drum 1, 2, 3; G. A. A. 1; Basketball 1
Very peppy, full of fun, a good friend to everyone.

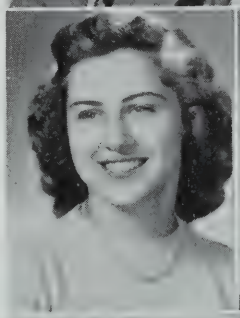

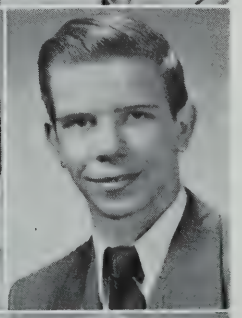

WINSLOW, MANTON G.
187 Pearl Street
Winnie. Commercial
Birthday: August 1
Pet Peeve: Girls who talk too much
The nearest way to glory is to strive to be what you wish to be thought to be.

WIENOLD, VERNA J.
77 Partridge Avenue
Verna. Commercial
Birthday: August 16
Pet Peeve: Deadheads
Future; Nurse
Where there's fun she's always in it; never still for half a minute.

WOLFE, DOLORES E.
92 Ossipee Road
Dolly. Commercial
Birthday: April 24
Pet Peeve: Flirts
Future: Office work

WOODS, BRENDA A.
18 Joy Street
Jocco. Commercial
Birthday: December 16
Pet Peeve: Egotism
Future: Office work
Live each day as if it was the last.

WORMLIGHT, DAVID G.
34 Summer Street
Davey. General
Birthday: April 22
Pet Peeve: Buttoning shirt collars
Saying is one thing, doing another.

WRIGHT, SHIRLEY A.
37 Quincy Street
Lee. Commercial
Birthday: March 5
Pet Peeve: Suede shoes on boys
Future: Office worker
G. A. A. 2; Student Council 2, 3; Glee Club 3
Very quiet, but very nice.

YOUNG, CLARA ANN
119 Shore Drive
Commercial
Birthday: March 8
Pet Peeve: Short boys
Future: Office worker
A smile that wins friends.

ZAHAR, TINA
18 Bond Street
Commercial
Birthday: September 4
Pet Peeve: Shy boys
Future: Chandler Business School
Basketball 1; Swimming 1
Quiet, unassuming, and likable.

ZAMMITTI, NORMAN
25 Elston Street
Nick. Commercial
Birthday: May 24
Pet Peeve: Work
Future: Millionaire
Bother no one and no one will bother you.

ZANELLI, VALENTINA M.
24 Lowell Street
Valli. Commercial
Birthday: April 3
Pet Peeve: S. H. S. Swinging doors
Future: Enterprise
Band 1, 2, 3; Library Assistant 1
Laughter is the essence of happiness.

ZUZOLO, CAROLYN A.
68 Puritan Road
Carol. Commercial
Birthday: March 26
Pet Peeve: Slow-pokes
Future: Secretary
G. A. A. 1; Girls' Glee Club 1, 2, 3; Junior Choir 2; Symphony Guild 2; Entertainment Group 1, 2; S. H. S. Glee Club 1, 2, 3
Softly speaking and sweetly smiling.

CALEY, NANCY A.
201 Morrison Avenue
Commercial.
Birthday: October 11
Pet Peeve: Bashful boys
Future: Secretary
Dimpled smile, brown hair, just the kind of girl that's rare.

CORCORAN, JAMES D.
55 Thurston Street
George. College
Birthday: July 4
There isn't any map of the road to success; you have to find your own way.

POWER, DOROTHY E.
136 School Street
Dotty. Commercial
Birthday: October 6
Pet Peeve: Conceited people
Future: Airline hostess
Glee Club 1, 2; Symphony Guild 1, 2; Entertainment Group 1, 2; Proctor 2; Red Cross 2
Never do today what you can put off until tomorrow.

WESTHOFF, WILLIAM V.
515 Medford Street
Wes. College
Birthday: May 10
Pet Peeve: Sophomore girls
Future: Navy
Basketball 1
He who has patience can have what he will.

Camera Shy

ARCHER, LOUIS
30 Irving Street
Lou. General
Birthday: February 1
Pet Peeve: Boston Braves
Future: Northeastern U.
I hate nobody; I am in love with the world.

ARMSTRONG, FRANCIS E.
452 Broadway
Gene. College
Birthday: September 6
Future: College
Silence is golden.

BOLGER, HELEN J.
2 Beech Street
Joanie. Commercial
Birthday: December 20
Pet Peeve: Bashful boys
Future: Office work
There are often voice and words in a silent look.

BRAGAN, ROBERT W.
33 Walnut Street
Bob. General
Birthday: December 21
Future: Navy
Band 1, 2, 3
When my homework gets too deep, then I lay me down to sleep.

BATTISTA, ELIO
120 Summer Street
Al. College
Birthday: March 26
Pet Peeve: Dented fenders
Future: Gym teacher
Never too busy to pass without greeting.

BRUNETTO, DOMINIC C.
21 Cutter Avenue
Dom. College
Birthday: September 10
Pet Peeve: Shakespeare
Future: Mechanic
Silence is one of the lost arts.

BUCKLER, NORMA A.
24 Wesley Street
Norm. Commercial
Birthday. December 15
Pet Peeve: Conceited boys
Future: Housewife
Carefree and likeable is she.

FONSECA, EDWARD C.
62 Puritan Road
Big Ed. General
Birthday: November 18
Future: Marines
Better early than late, but better late than never.

GALANTE, JEANNETTE P.
37 Illinois Avenue
Jay. Commercial
Birthday: May 24
Pet Peeve: Crew cuts
Future: Work
Whatever is worth doing is worth doing well.

HOWIE, AUDREY J.
194 School Street
Birthday: December 1
Pet Peeve: School
Future: Marriage
Girls' Glee Club 2
To know her is to like her.

LA TERZA, LORRAINE A.
1087 Brodaway
Lil. Commercial
Birthday: June 13
Pet Peeve: Conceited boys
Future: Buyer in a retail store
Glee Club 1, 2
Cute and small and admired by all.

Camera Shy

LEGG, DOLORES M.
11 Laurel Street
Dody. Commercial
Birthday: March 23
Pet Peeve: Whiffles
Future: Office worker
Youthful ambition has its reward

MATHESON, ALLEN F.
25 Madison Street
General
Birthday: October 26
Pet Peeve: Women who scuff shoes
Where there's a will, there's a way.

MATTHEW, KENNETH A.
634 Mystic Avenue
Ken. General
Birthday: December 26
Future: Navigator
Good sailors never die.

MAYER, RICHARD M.
71 Hudson Street
Dick. General
Birthday: May 19
Pet Peeve: School
Hear much, speak little

METRANO, THOMAS F.
61 Webster Avenue
Whitey. General
Birthday. August 19
Pet Peeve: Staying after school
Future: Business man
I'm not lazy, I'm just dreaming.

OGDEN, CHARLES B.
62 Pinckney Street
Tarzie. General
Birthday: March 16
Pet Peeve: Rules and regulations
Future: Businessman
S. H. S. Glee Club 1, 2; Boys' Glee Club 1
He who is quiet gets ahead.

O'LEARY, FRANCIS E.
18 Connecticut Avenue
Micky. College
Birthday: March 2
Pet Peeve: Substitutes
A clear conscience is a sure card.

SERRA, JOHN B.
68 Thurston Street
Jack. General
Birthday: November 28
Pet Peeve: Women
Future: Art school
The only way to have a friend is to be one.

SUPPLE, JOHN J.
12 Walter Terrace
Nip. Commercial
Birthday: April 29
Pet Peeve: Latecomers
Future: Diving
I must down to the seas again.

TAGLILATELO, LOUIS F.
73 Washington Street
Gumba. General
Birthday: March 3
Pet Peeve: Work
I only ask that fortune send a little more than I can spend.

TESTA, DOLORES V.
14 Mt. Pleasant Street
LoLo. Commercial
Birthday: October 28
Pet Peeve: Boyish bobs
Future: Hairdresser
A friend to all, a smile to each.

TOTTY, BETTY ANN
242 Summer Street
Betty. Commercial
Birthday. August 28
Future: Private secretary
A pleasant smile; a kindly disposition

Baby Daze

Class Will

We, the Class of 1952, of the Somerville High School, being of sound mind and body (??) do hereby proclaim our last will and testament to the faculty and undergrads the following:

To the Stenography pupils — an automatic pencil sharpener above each desk to increase speed.

To the incoming typewriting classes who miss the carriage return — try, try again. (To the folks beside them, a steak for their black eyes.)

To the transcription classes — a special device whereby they may read back their own notes.

To the teachers who dictate 140 wpm — an "oasis on the desk" to keep up endurance.

To the lunchroom — a set of melodious chimes playing "git along little dogies" to replace the buzzer.

To the peanut testers — A gold spitoon.

To all necktieless pupils — lease for a haberdashery shop on the second floor, so they can open charge accounts.

To the future gym classes — a satin rope and sticky fingers.

To the cooks in the lunchroom — an automatic machine to count out the French-Fries.

To the basketball team — a life-time invitation to the Tech Tourney.

To the future Tech fans — strong hearts, strong throats, and a supply of cut-up paper.

To the archery pupils — the "William Tell Overture" and the "Memoirs of Cupid."

To the Household Arts class — a new recipe for odorless piccalilli.

To the pupils who must climb the hills to reach S. H. S. — mountain boots, an Indian guide, pick-axes, and ropes, and a ski-tow (for the few with books.)

To the Spanish classes — castanets and Rita Hayworth.

To the Italian classes — pizza for the proper atmosphere.

To the French classes — head colds so they can capture those nasal sounds.

To the Faculty — an unwarped sense of humor.

To the Art Department — sincere thanks for the work they have done.

To the future Yearbook Staff — we leave the Editorial room, glue pots, missing data and misspelled names to pore over in leisure (?) hours.

In closing we say that there will be an interpreter on the first floor the day the Yearbooks come out.

Witnessed and signed this eighth day of May in the year of our Lord, nineteen hundred and fifty-two.

NICHOLAS MARINAKIS
SHIRLEY CORKUM
KENNETH MATHESON
ANNA STILES
ANTHONY KOUNELAS
AUDREY PETERSON
ROBERT BROWNE
ANNA SOLANO
DONALD COLANTINO

Baby Daze

1. MARY LOU CLANCY
2. MARIE AND NATALIE FORTE
3. SHIRLEY CORKUM
4. RICHARD HENSHAW
5. ANNE MARIE TAVARES
6. KATHLEEN GORMLEY
7. RICHARD MANGAN
8. JUNE AND JOAN DeCOURCEY
9. ROBERT BROWN
10. KENNETH MATHESON
11. GLENN TOBEY
12. WILLIAM BUCHAN
13. MARY ROONEY
14. MARGERY WHELAN
15. NICHOLAS KILADIS
16. DOLORES PIKE
17. ANTHONY KOUNELAS
18. ROBERT FASCIANO
19. AUDREY PETERSON

Senior Supers

	BOYS	GIRLS
MOST POPULAR	Robert Brown	Audrey Peterson
MOST LIKELY TO SUCCEED	Donald Colantino	Mary Drougas
BEST DRESSED	Edward Reavis	Barbara Goralski
CLASS CAVEMAN	Richard Baldacci	
HANDSOMEST BOY	Warren Cooper	
PRETTIEST GIRL		Barbara Reid
CLASS SMOOTHIE	Edward Collins	Virginia Humbet
CLASS CROONER	Charles Ray	
CLASS SONGBIRD		Virginia Menez
CLASS WIT		Joan Hagerty
MOST STUDIOUS	Charles Beede	
MOST AFFECTIONATE	Richard Skeffington	Joanne Lightbody
MOST MISCHIEVOUS	Alexander Mamary	Beatrice Moultrie
BEST ACTOR	Kenneth Matheson	
BEST ACTRESS		Leona Langee
MOST FLASHY	Nicholas Kiladis	Helen Lucas
MOST SOPHISTICATED		Sandra Perry
MOST FRIENDLY	Sam Pirri	Barbara Stokes
CLASS WOMAN HATER	Richard Henshaw	
CLASS CHARMER		Kathleen Gormley
MOST TALKATIVE	Anthony Kounelas	Margaret Baine
BEST SALESMAN	Paul Mallard	
BEST ALL ROUND ATHLETE	Richard Skeffington	Joan Barrett
MOST VIGOROUS	Robert Miraglia	Dora Vigoroso
DID MOST FOR S. H. S.	Robert Brown	Barbara Freeman
MOST CONSCIENTIOUS	Nicholas Marinakis	Barbara Burgess
TYPICAL S. H. S. GIRL		Mary Lou Clancy
TYPICAL S. H. S. BOY	Richard Mangan	
CLASS MYSTERY	100th Graduating Class	

Favorites

TOPIC OF CONVERSATION	Opposite Sex
BAND	Ralph Flanagan
T. V. PROGRAM	Martin and Lewis
RADIO PROGRAM	"Dragnet"
NEWSPAPER	Boston Globe
SONG	"Stairway to Paradise"
VOCALIST	Perry Como — Doris Day
COURSE	Commercial
COLLEGE	Tufts

It's All in a Day's Work

1. P-R-F; F-R-P; 60 wpm here I come!
2. Say, Frank, your experiment must have come out right!
3. Elmer — Bones, bones, everywhere and not a bite to eat.
4. Future scientists — wait, do I see an Amoeba?
5. Lunchroom loungers — Smile for the camera.
6. Smooth filing takes steady hands.

Senior Night Committee

Will we ever forget our wonderful Senior Prom! After weeks of planning and anticipation, our last big social at S. H. S. was held on May 28.

Soft lights, shimmering "stardust" decorations fashioned by the Art Department, laughing couples — these things left a thrill in the heart of every senior who attended.

We heartily thank our Senior Night Committee, composed of Catherine Brown, Joan Barrett, Anthony Porcaro, Harold O'Brien, and Francis Paiva.

Featuring "Stardust Melody," Ray Dorey cnd his orchestra provided the dreamy rhythm. After the favors were presented to the delighted dancers, the traditional Grand March was held and the king and queen were crowned.

Left to right — Francis Paiva, Joan Barrett, Anthony Porcaro, Catherine Brown, Harold O'Brien.

Rachael Ferrari, Irene Kacamburas, Anthony Kounelas, Nicholas Marinakis, and Cosmo Capabianco

Class Day Committee

Probably the time when we felt the near separation from our classmates most was on Class Day, June 6. Climaxing our high school days, Class Day Exercises included the recitation of the Class Poem by Doris Smith, and the presentation of the Class Gift by Robert Brown. After the singing of the Ode written by Eleanor Ferrarini and Jane Wentworth, the girls in their filmy white dresses and the boys in their neatly pressed suits, marched from the Clayton Ellis Auditorium to the campus where the ivy was planted, the spade was presented to Ralph De Gruttola, Junior Class President and the Class banner was received by the Class of '55.

In charge of the traditional exercises were Nicholas Marinakis, Cosmo Capabianco, Irene Kacamburas, Rachael Ferrari, and Anthony Kounelas, our Class Day Committee.

Class Ode

Words by Eleanor Ferrarini - '52

Music by Jane Wentworth '52

The years we've known will lin-ger on to dwell with- in our hearts, and

friends will be for- ev- er gone as each new day de- parts. But

no- one can e- rase the past that has been lived and weaved, For

it was tru-- ly meant to last, This one- ness we've per- ceived.

2.

As we prepare to meet our fate
And choose another road,
We do not know such words as hate,
But strive on moral code.
And these things that we've learned so well
Will not continue on,
Our days are up, the time will tell
What new things will be born.

3.

The voices sing a much-earned praise
To one who has served best,
The eyes have gleam, but know a haze,
This is no time for jest.
As each arm reaches to enfold
The school that soon will fade,
Our hearts burst out, by words untold
And bless what has been made.

Our Classmates

Amusing Ourselves!

Under-grads

Junior Class History

Not first, not last, but right in the middle, the Class of 1953 proved full of brains, brawn and brilliance, which was evidenced by the Junior representation on the honor roll, in the sports field, and in the organizations.

Gene Deady, Paul Abrahamian, Richard Rocha, and William Smithers were on the basketball team, while an outstanding member of the track team was Theodore Kuhne. In football were Laurence Fennessey, Paul Abrahamian, William Smithers, Joseph Boudreau, Harold Tower, William Castalino, Charles Allen, William Lyver, James Robinson, Allan McCarthy, and Richard Penezic. Prominent on the hockey team were Joseph Quinn, Edward Poole, Robert Chapman, and John DeCelles.

The cheerleaders received second place among the schools in the State competition. Eight of the twelve cheerleaders, members of the Junior Class, were Dorothy Ivester, Leslie Stables, Betsy Stobo, Arlene Roberts, Caroline Ciampa, Helen Carnes, Barbara Athanase, and Dorothy Farrell.

Remember the hilarious Scholarship Play? Barbara Ekstrom, Fred Johnson, Carol Noonan, Marie Mortell and George Brenner participated in the successful "Off the Track" — our Scholarship Play.

Martin Sheehan was the winner of the Spelling bee for Juniors and received a gold medal.

Results of the elections showed that the Sophomore Executive Committee of 1952 were re-elected as the Junior Officers: President Ralph DeGruttola; Vice-President, Joan Shea; Secretary, Marie Wade; Treasurer, Joseph Rosselli.

Junior Soloists on Talent Night were Diane Rania, Fred Johnson, and Joseph Willwerth. Frederic Johnson was the junior accompanist for the music department. His playing has been outstanding these past two years.

The Junior Choir was led by: Marilyn Cabral, President; Norma DeFeo, Vice-President; Betsy Stobo, Secretary; and Florence Lionetti, Treasurer.

Congratulations to Claudia Skerry, who won the school art award for her poster advertising the Starlet Show.

Our class elected the following Junior Night Committee: Marilyn Cabral, Gladys Skeffington, David MacIsaac, Richard Penizic, and Paul Abrahamian. After having begged and borrowed the ticket money, our wonderful Junior Dance was held on April 29th.

JUNIOR NIGHT COMMITTEE
Richard Penezic, Gladys Skeffington, Marilyn Cabral, Paul Abrahamian, David MacIsaac

Junior Class Officers

President

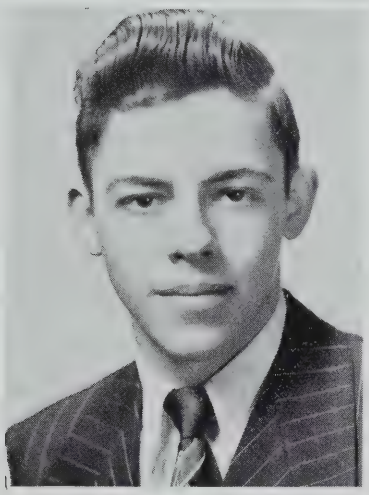

RALPH DE GRUTTOLA

Vice-President

JOAN SHEA

Secretary

MARIE WADE

Treasurer

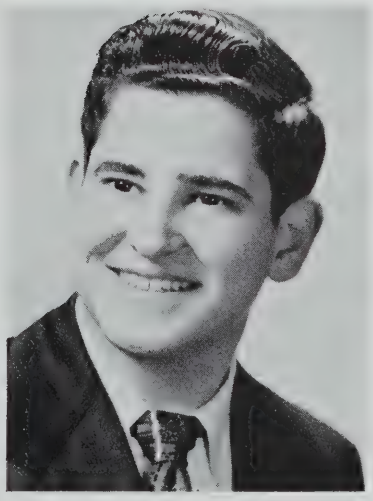

JOSEPH ROSSELLI

Sophomore Class History

Although we breathe a sigh of relief in that we will no longer be taunted with pipe dreams of elevators and cushioned lounges, it must be admitted that we almost regretfully complete our Sophomore year.

Under the leadership of the Executive Committee composed of Anne Russell, Carol Renaud, Ira Stepanian and William Crotty, we smoothly sailed as Sophomores. This Committee also represented us on Student Council and voiced our opinions on any questions that arose.

When the Players' Club presented their annual scholarship play — "Off the Track" — William Crotty, Mark Brennan, Ludvicio Fadanelli, Frank Calia, and Vincent DeAngelis were feature players.

The Junior Varsity basketball team had such sophomores as Peter Saitta, Ira Stepanian, Michael Boudreau, Joseph Rigazzio, and William Crotty.

Over twenty sophomore boys made the Junior Varsity football squad and among them were: Richard Bertucci, Richard Hudson, Garry Lloyd, David Norton, George Pinakis, George Stodolnic, Robert Brown, Edward Bradley, and Raymond Ray.

Naturally to be someone you have to do something and we proudly exhibited our talented Rose Marie Wackrow, Jean Penny, and Robert Fitzgerald in the Girls' Glee Club Concert. (Yes, Robert, there were boys in it, too!) The Sophomores were well represented at Talent Night and the Boys' Glee Club Concert, also.

The Spelling Bee Medal for the Sophomore Class was won by Joseph Della Grotte.

And don't try arguing with such people as Ann Breton, Joan MacArthur, Elizabeth Short and Tilia Fantasia for these girls are members of Portia Debating Society.

Our Sophomore Hop was held in June in the gym.

The names mentioned here are only a few of our prominent Sophomores. Just wait until next year 'til we again "Rise and Shine!"

Sophomore Executive Committee

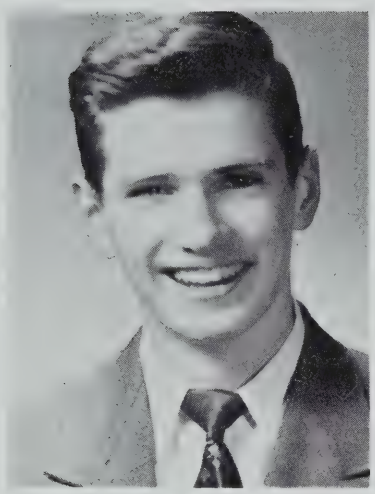

WILLIAM CROTTY

CAROL RENAUD

ANNE RUSSELL

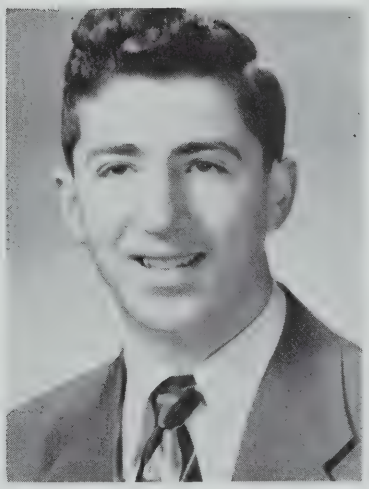

IRA STEPANIAN

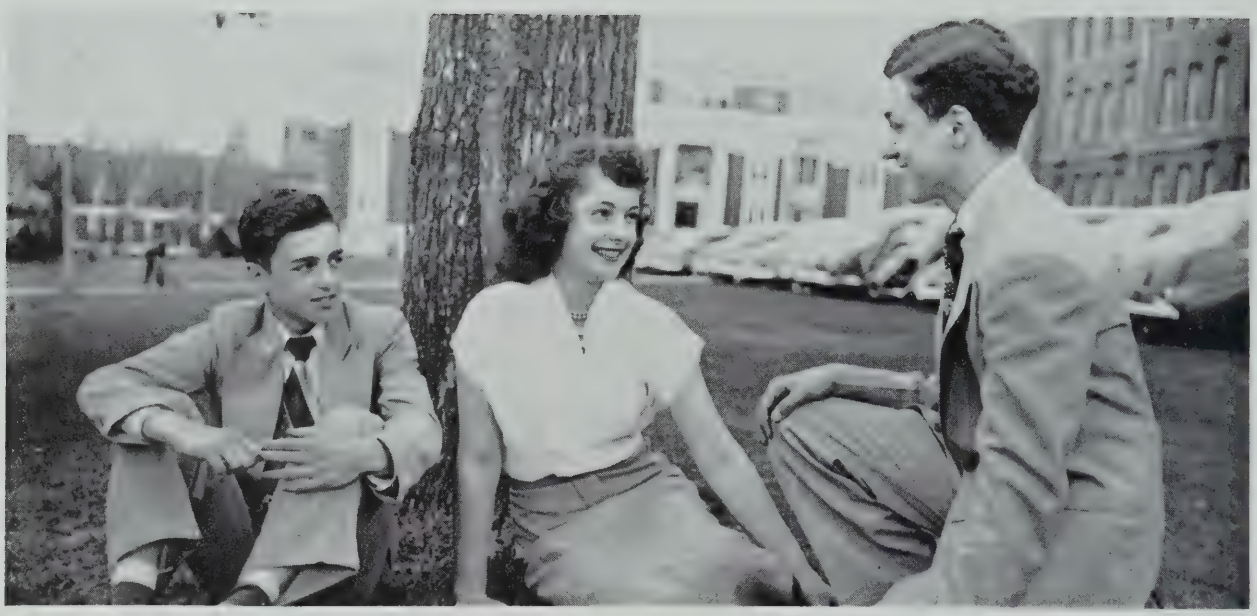

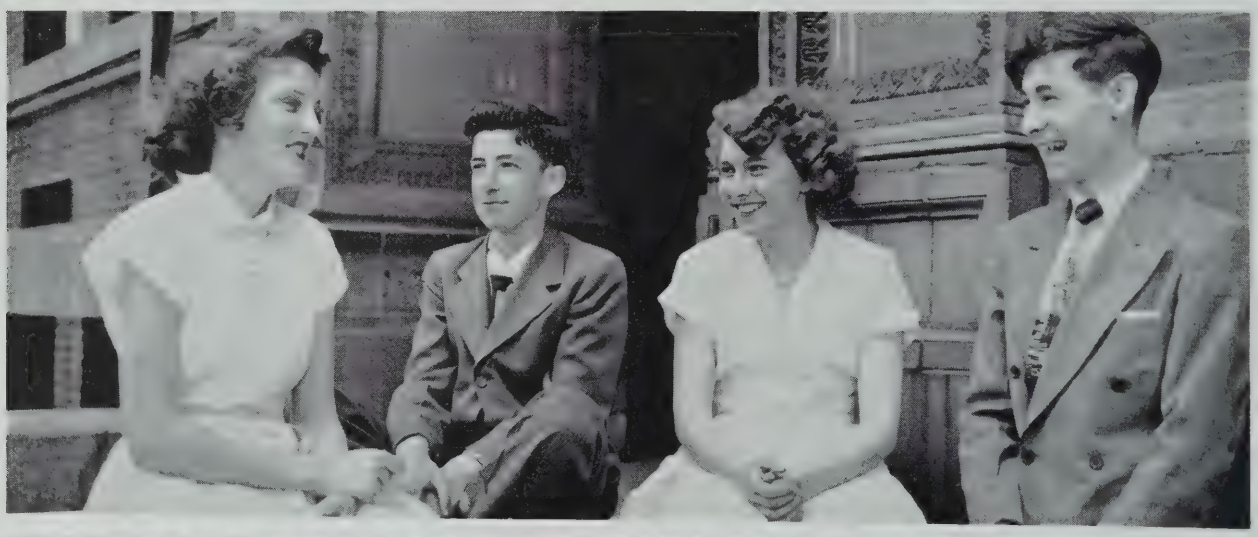

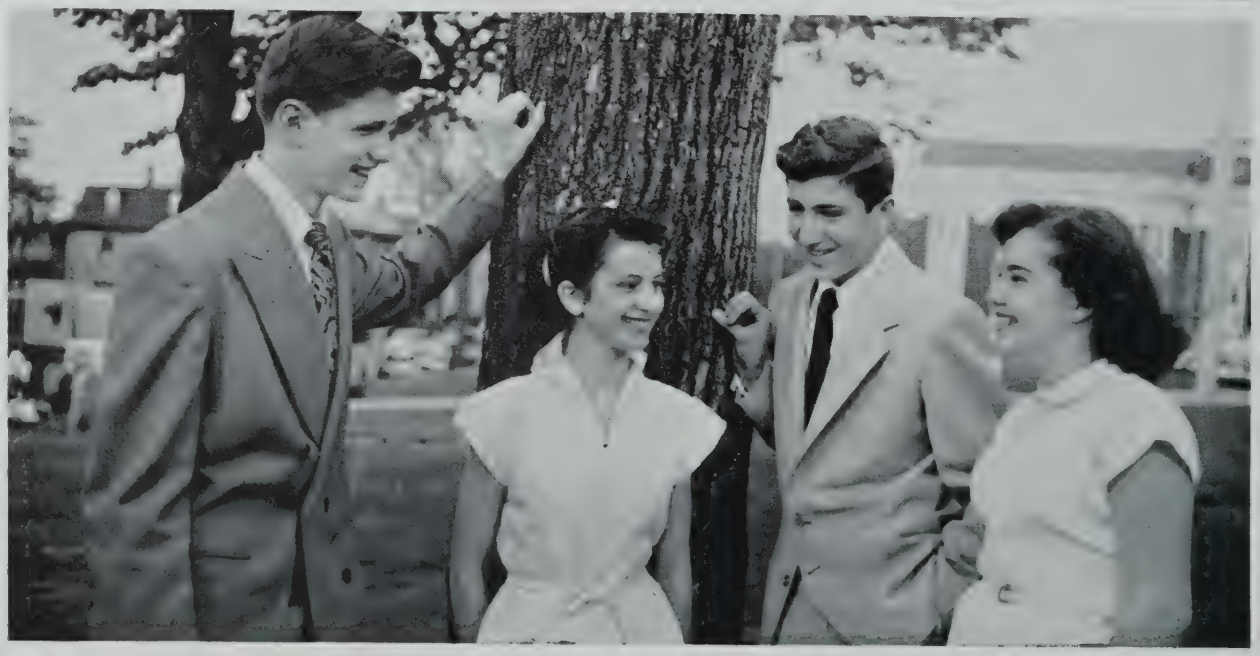

Activities

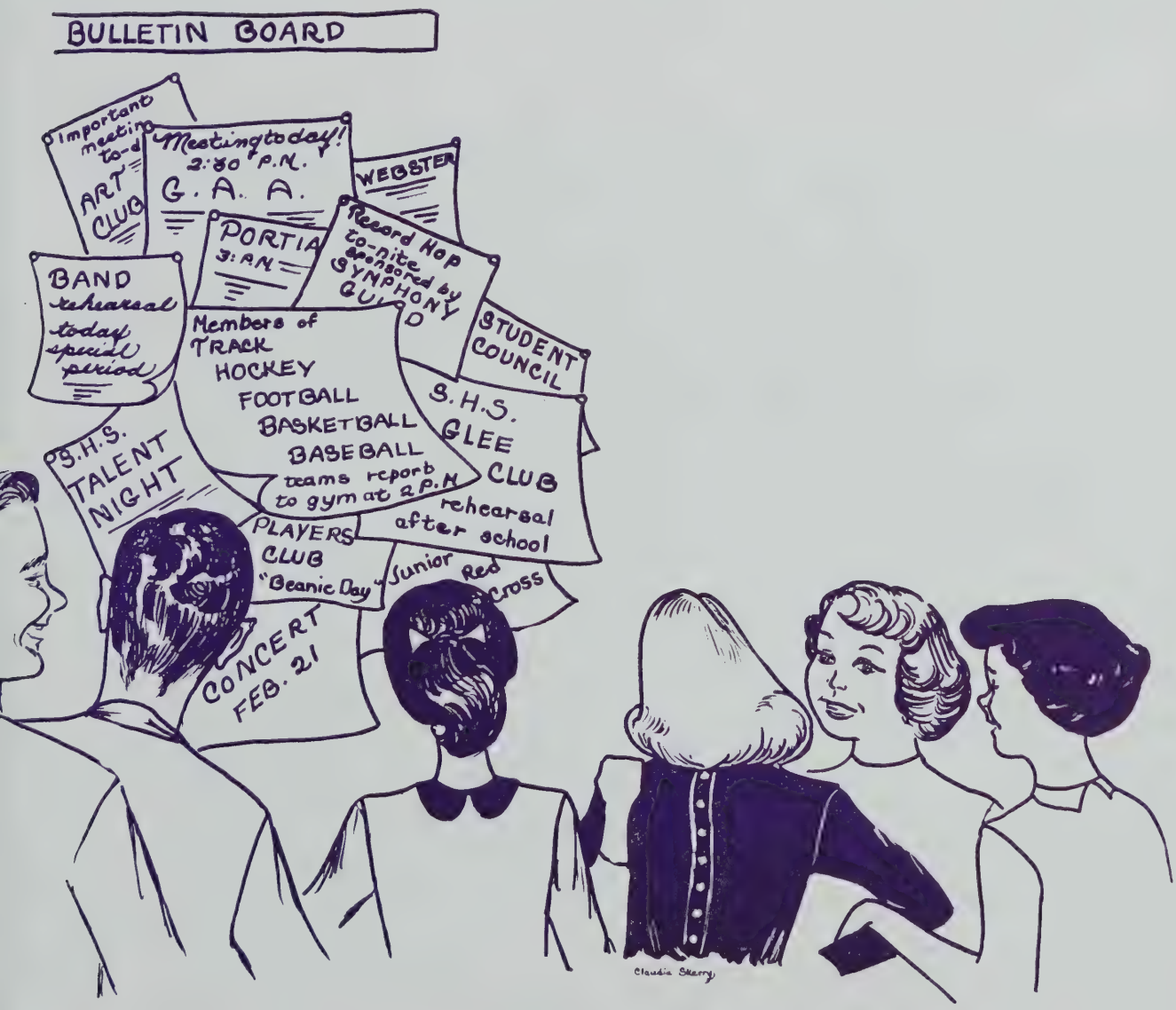
BULLETIN BOARD
Important meeting to-d
ART CLUB
Meeting today! 2:30 P.M.
G. A. A.
WEBSTER
PORTIA 3:A.M.
Record Hop to-nite sponsored by SYMPHONY GUILD
BAND rehearsal today special period
Members of TRACK HOCKEY FOOTBALL BASKETBALL BASEBALL teams report to gym at 2 P.M.
STUDENT COUNCIL
S.H.S. GLEE CLUB rehearsal after school
S.H.S. TALENT NIGHT
PLAYERS CLUB "Beanie Day"
Junior Red Cross
CONCERT FEB. 21
Claudia Sherry

Service, Leadership, Scholarship and Character — there are no more nobler aims than these of the National Honor Society in Somerville High School. A coveted honor, membership in the Society was limited to 5 per cent of the Junior Class, selected in May, 1951, and 10 per cent of the Senior Class, elected in April, 1952.

An impressive ceremony, the National Honor exercises are traditional and have been in Somerville High School for twenty-five years.

OFFICERS — First Drawing

President	Warren Cooper
Vice-President	Shirley Corkum
Secretary	Carol Blair
Treasurer	Nicholas Kiladis
Student Council Representative	Irene Kacamburas

OFFICERS — Second Drawing

President	Warren Cooper
Vice-President	Sandra Perry
Secretary	Kathleen Gormley
Treasurer	Donald Colantino
Student Council Representative	Irene Kacamburas

National Honor Society

1—Left to right, Warren Cooper, Cynthia Shedd, Lois Burlamachi, Mary Drougas, Anna Stiles, Joan Barrett, Mary Bryanos, Virginia Humber, Irene Kacamburas, William Riordan.
2—Judith Karlson, Gilda Piccoli, Phyllis Park, Barbara Freeman, Bette Healy, Grace Meagher, Shirley Corkum, Carol Blair.
3—John Kaloyanides Anthony Kounelas, Nicholas Kiladis, Charles Beede, Anthony Porcaro.

National Honor Society

PRAYER

Father, we stand before Thee
Hear us in this our prayer,
Thou art the Great and Mighty,
Help us to do and dare.
Keep us from sin and scorning,
No evil thoughts can hover
Where Thou dost abide.

O God keep us Thy children
Pure in deed and word,
All through our life we'll need Thee.
O Thou, our Shepherd
We have our weaknesses
But if at last we conquer
We pray Thou'lt say, "Well done."

PLEDGE

I will be a loyal member of the National Honor Society in the Somerville High School; steadfast in my purpose to abide by the right, to serve all just causes, and to seek the truth with my whole heart.

I would prize scholarship as a sacred trust, and a noble character as my most valuable possession.

Beneath the banner of Honor and Progress I would loyally serve.

1—Kathleen Gormely, Sandra Perry, Margery Whelan, Carolyn LaPadula, Beatrice Allabashi, Edna Capone, Nancy Burnett, Joan Dillman, Loretta Pilla, Marion Durgin.
2—Joseph Angelo Louise Rigazio, Helen Lucas, Mary Lou Clancy, Joyce Sinclair, Joan Crockett, Jeanne Fonseca, Muriel Phelps, James Pentikes.
3—Audrey Peterson, Beatrice Moultrie, Robert Bienkowski, John Hughes, Charles Anderson, Donald Colantino, Alexander Mamary, Assunta Bonaccorsi, Jaqueline Scavitto.

To encourage good will among the student body and extend it beyond the school, was the goal set and achieved this year by the Student Council. Among its numerous activities, the Council conducted the drive for the March of Dimes, staged a successful dance in October, and under the chairmanship of Richard Mangan ran the Lost and Found Department, and above all dedicated themselves to the needs and wishes of the students and clubs. In order that the members might be informed of what other Student Councils were doing, they visited various cities and attended the State Student Council Conventions. This year for the "Be Proud of Your School Campaign" the Council started a monthly news sheet, which they distributed to the students to encourage interest and membership in the various activities.

The thirty-seven members, along with President Robert Brown, Vice-President Richard Mangan, Secretary Audrey Peterson, Treasurer Nick Marinakis, Junior Vice-President Joseph Rosselli, and advisor Miss Mary Brown, made up a model group with true school spirit.

Student Council

1—Patricia Bowen, Margery Whelan, Virginia Humber, Richard Mangan, Robert Brown, Audrey Peterson, Nicholas Marinakis, Joseph Rosselli, Dora Vigoroso, Shirley Wright, Irene Kacamburas.
2—Miss Rice, Ralph DeGruttola, Shirley Ryan, Flora Toscano, Marie Wade, Joan Shea, Carol Miller, Carol Renaud, Anne Russell, Joan Barrett, Mary Bryanos, Miss Brown.
3—Donald Flanagan, Barry Boraks, Anthony Kounelas, Ira Stepanian, William Crotty, Robert Raymond, Vincent DeAngelis, Joseph Quinn, John Kaloyanides, David MacIsaac, William Buchan.

1—Walter Jackson, Sandra Perry, Pat Bowen, Joanne Barufaldi, Mary Drougas, Kathleen Gormley, Carol Noonan, Virginia Humber, Patricia Wall, Harvey Thomas.
2—Audrey Schiavone, Betty Boland, Anne Brinton, Charlotte Rosati, Norma Livingstone, Cynhtia Blumsack, Rosalie Catanzano, Virginia Silliker, Florence Lionetti, Cynthia Kubler, Miss Keating.
3—Tilia Fantasia, Mary Harrington, Beverly MacKillop, Rosemarie Hagen, Betty Short, Diana Mansfield, Norma DeFeo, Janice Crimmings, Ruth McKenzie, Nancy Bradley, Joan McArthur.
4—Joseph Abadessa, Charles Corlin, George Crosby, Marie Brunet, Frank Calia, Thomas DiNitto, Edward DeMoni, Catherine McCarthy, Vincent DeAngelis, John Gilberti.

Portia and Webster

Have you met people in the high school with whom arguments are futile? Probably they were members of the Portia and Webster Debating Societies and are used to involved conversation.

Ranging from Vivisection to the Atom Bomb, debate topics are both interesting and educational. Portia, with advisor Miss Keating, presented its annual successful Snow Dance and had as its Queen, Dora Vigoroso. The Executive Committee, consisting of the officers, Senior Representative Virginia Humber, Junior Representative Florence Lionetti, and Sophomore Representative Tilia Fantasia, kept business affairs of the club running smoothly.

Webster, under the able leadership of Mr. James Hickey, debated on Peacetime Conscriptions as their main topic for the year.

By helping the Student to develop poise in public speaking, Portia and Webster increased self-confidence and knowledge.

Officers of Portia

Mary Drougas, President
Kay Gormley, Vice-President
Sandra Perry, Secretary
Joanne Barufaldi, Treasurer

Officers of Webster

Walter Jackson, President
Harvey Thomas, Secretary

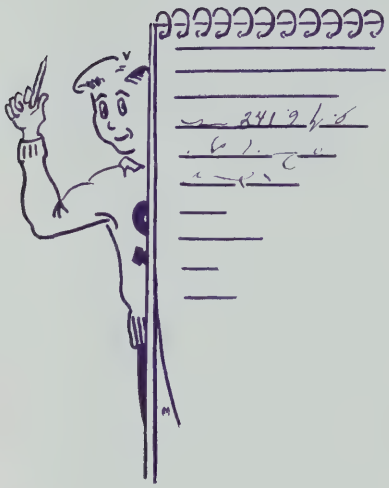

Last call for Chatter! And with this declaration, the Radiator reporters dashed to the Editorial room with all the news from their respective homerooms. An important section of the "Radiator," Class Chatter was eagerly anticipated by the students. By assisting in the soliciting of Radiator and Yearbook subscriptions and by contributing an important feature to the Radiator, the Radiator reporters are to be congratulated on an assignment well done!

Radiator Reporters

1—Alice Desmarais, Angie Palombo, Peggy Wentworth, Natali Ceili, Margery Whelan, Jacqueline Scavitto, Jane Wentworth, Beverly MacNeill, Joan McArthur, Lorraine Christos.
2—Norma Livingstone, Shirley Gould, Marie DelPonte, Beverly Sykes, Barbara Sykes, Patricia Regan, Carol Renaud, Patricia Olson, Dorothy Ivester, Shirley Henderson, Anita Forcina, Dora Onnembo.
3—Margaret Laughlin, Helen Gifford, Loren Sandler, Joseph Costa, Robert Bienkowski, Grace Naimo, Carole Leahy.

1—Anna Stiles, Marie Forte, Dolores Pike, John Rogers, Virginia Humber, Phyllis Park, Anna Solano, Mary Drougas, Marie Wade, Natalie Forte.
2—Ernest Passero, Carolyn Lapadula, Cynthia Shedd, Beverly MacNeill, Jane Doggett, Joan Shea, Jacqueline Scavitto, Shirley Corkum, Ralph DeGruttola, Miss MacPherson.
3—Frederick Johnson, Anthony Porcaro, Joseph Rosselli, Robert Brown, Glenn Tobey, Anthony Kounelas, Robert Bienkowski, Laurence Moulis, Robert Miraglia.

Radiator Staff

"When, when, when, is the 'Radiator' coming out again?" is a question eagerly asked by the students. A conscientious staff diligently read stories, poems and essays, collected class chatter, interviewed "Have-You-Mets" and "covered" school functions during the year.

Combining business with pleasure, the Radiator Staff was entertained by prominent speakers at Boston Globe High School Editors' parties held at the Sheraton Plaza. Virginia Humber, hard-working Editor-in-Chief was awarded a cash prize for her feature writeup on Boris Goldovsky. Virginia's story, "Time to Dream" was one of the five New England Short Story winners in the Scholastic Magazines writing contest and was sent to New York to be judged for national honors.

"Have-You-Met", one of our most anticipated features, was illustrated by Marie Forte. Business Manager, John Rogers attended to subscriptions and the delivery of the "Radiator" and Miss Olive MacPherson, our advisor, gave many hours of her time aiding the staff.

At the Browne and Nichols School on April 17, delighted members of the Staff attended a Student Forum where they heard Senator Taft and Senator Kefauver, candidates for nomination to the Presidency, present their views concerning Foreign Policies.

Introduced to the fascinating field of journalism, the members of the Radiator Staff spent many enjoyable and busy hours in the Editorial room.

"Law, Order and Protection" is the motto of the Traffic Squad.

Led by Michael Riordan, chief; Charles Beede, assistant chief; Albert Prehl, Robert Bothelo and Robert Miraglia, commanders, the numerous captains and privates, kept order throughout the school, especially during filing and special period each day. Under the supervision of Mrs. McDonnell, the boys also ushered at the Scholarship Play and Glee Club Concerts.

Beneath the watchful eye of the Traffic Squad, the students were reminded of their responsibility towards our school.

Traffic Squad

1—Vincent Ciano, Manton Winslow, Robert Botelho, Jack Rizzo, Charles Beede, Michael Riordan, Albert Prehl, Robert Miraglia, Robert Moriarty.
2—Mrs. K. McDonnell, Loring Maxwell, Raymond Ray, William Doyle, Charles Corlin, David Whynott, William O'Donnell, Raymond O'Hara.

1—Patricia Olson, Margaret Rockwood, Pat Bowen, Geraldine Irving, Virginia Ruliera.
2—Mr. Obear, Marjorie Metivier, Sylvia French, Joanne Cannon, Jane Forte, Rita Peters.

Library Assistants

Faculty librarian Mr. Richard Obear was pleased this year with the eighteen library workers, including five seniors, five juniors and eight sophomores. Their jobs included typing and filing catalog cards, preparing new books for circulation, dating the circulation cards, typing bibliographical lists which contain information about the books, making out and delivering overdue book notices, and keeping circulation and attendance records. Eagerness to co-operate plus efficiency combined to make the detailed work pleasant.

When students discover how useful the library is for projects and research work, it always becomes a very popular place in which to spend study periods. The library assistants really enjoy guiding anyone needing help in looking up material.

Former library assistants are now working in the Somerville Library System. The experience obtained in high school has proved to be good training for them.

Although their "studio" isn't a hazy maze of dusty portraits and their artists are not radical people in French berets, the Art Club does turn out many fine paintings and crafts in our large, sunny room 400.

Without the work of the Art Club, the students would not have enjoyed the colorful, gleaming scenery for the "Prom" nor could they have had the artistic posters advertising social functions during the year. In conjunction with the Junior Red Cross the Art Club made tray favors and sick-bed trifles for the hospitalized. Under the leadership of Miss Hazel L. Smith, our artists worked busily on the Yearbook cuts, thus taking on important parts in the yearbook production.

This year the Art Club whose officers were President, Richard Baldacci; Vice President, Marlene Prehl; Recording Secretary, Jacqueline Scavitto; Corresponding Secretary, Nancy Bradley; and Treasurer, George Price increased their Senior Art Scholarship and Award fund by having a Country Barn Dance and a Valentine party in the Hotel Woodbridge.

Art Club

1—Barbara Meagher, Barry Boraks, Peggy Wentworth, Jacqueline Scavitto, Richard Baldacci, Nancy Bradley, George Price, Rose Gallinaro.
2—Dorothy Johnson, Joan Hamilton, Jane Wentworth, Marilyn Swirkal, Lorraine White, Thelma Vitello, Marlene Prehl, Barbara Burgess.
3—Caroline Ciampa, Edward Vasgerdsian, Giulio Franceschini, Noubar Nalbandian, Richard Rocha, Thomas Hagerty, Natalie Roberts.

1—June DeCourcey, Marjorie Placek, Mary Bryanos, Mary Dovidio, Nicholas Marinakis, Gilda Piccoli, Katy Pinakas, Patricia Wall.
2—Miss Jackson, Louise Moldt, Edward DeMone, Michael Riordan, Evelyn Veino, Angelo Mammano, Nancy Hurlburt, Dolores Scappini.

Cercle Le Clerc

It is the purpose of Cercle Le Clerc, sometimes called the French Club, to acquaint interested students with the customs and people of France. Through the co-operation and leadership of the club's director, Miss Viola Jackson, the members have been fortunate to hear first-hand reports of Miss Jackson's experiences in Paris and France.

One of the greater undertakings of the club this year was the presentation of the play "Marie Janvrin" at their Valentine's Day party.

The officers for the year were Gilda Piccoli, president; Nicholas Marinakis, vice-president; Mary Dovidio, secretary; Katy Pinakis, treasurer; and Mary Bryanos, Student Council representative.

The members have also passed many enjoyable hours listening to French records or lectures, and reading current fashion and news magazines from Paris.

Many organizations work solely within their own compact group—not so the Junior Red Cross. This year, by successfully enlisting the co-operation of various departments in the school, the Council and representatives left a noteworthy record of accomplishment.

Hospitalized patients were delighted with the cribbage boards made by the Manual Arts Departments, the colorful tray favors fashioned by the Art Department and the gay chorusing of the Entertainment Group. These endeavors, which were received with much pleasure, were sponsored by the Junior Red Cross.

To members of the Student Council, National Honor Society, and Junior Red Cross, Robert Card, President of the Boston Chapter of Junior Red Cross, presented an entertaining and informative speech on "Service."

Officers of the Council were: Virginia Humber, president; Jenny Mottola, secretary; Shirley Panchy, Student Council representative. Miss Natalie King is advisor. Virginia Humber and Paula Scavitto were also members of the Boston Chapter Council. The Sophomore Representatives and the Council, after successfully conducting a fund campaign at the beginning of the year aided the city by driving Red Cross automobiles, typing, and helping in Red Cross drives throughout the year.

Junior Red Cross

1—William Murphy, Patricia Wall, Vincent DeAngelis, Anna Solano, Josephine Mottola, Robert McAuliffe, Virginia Humber, Irene Kacamburas, Mary Vigilia, Miss McCann.
2—Beverly Sykes, Nancy Ventura, Margaret Fallon, Virginia Bianchi, Marilyn Powers, Laura Loveless, Christine Albani, Carole Holmes, Lorraine Williams, Catherine Mili.

1—Margaret Baine, Marie Goduti, Jeanne Fonseca, Agnes Lahiff, Annemarie Tavares, Eleanor Burke, Daniel Courtney
2—Miss Connor, Marie Blood, Joyce Martinette, Arthur Pierce, Leo O'Leary, Tina Struzzulo

Civil Defense Detachment for First Aid

President: Robert Murray
Vice-President: Davis Pasquariello
Secretary: Margaret Baine

The Civil Defense Detachment is a newly organized, temporary activity with Miss Anna Conner as adviser. It consists of thirteen seniors and three juniors who satisfactorily completed the Standard and the Advanced First Aid Courses taught by the American National Red Cross. They are prepared to set up stations for preliminary care throughout the high school buildings, should an air raid alert be sounded.

They are also responsible for the maintenance of the first aid equipment provided by the Somerville Civil Defense Agency. The Detachment held monthly meetings, at which health or social workers spoke. Special meetings will be called as needed for the preparation and care of the first aid materials and practice in the practical skills already learned.

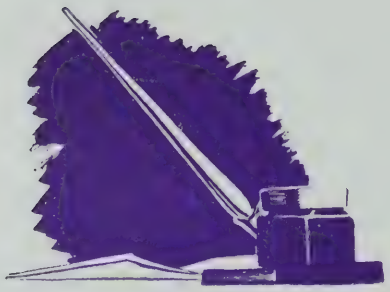

Future authors? Perhaps — but the members of the Writers' Club met to enjoy discussing their original literary attempts without feeling that they would have to undergo penetrating criticism.

Aiming to encourage self-expression, each member wrote an original poem, short story, or essay, which was read and discussed.

An informal gathering, the club held their bi-monthly meetings at the homes of Eve Nissenbaum, Charlotte Goldfine, Joan Haggerty, Virginia Humber, Ernest Passero, Jacqueline Scavitto, Warren Cooper, Phyllis Park, and Glenn Tobey. With Miss Olive MacPherson as advisor, the club spent many enjoyable evenings filled with laughter, friendly advice, comradeship, and good things to eat!

Writers' Club

Virginia Humber, Glenn Tobey, Charlotte Goldfine, Phyllis Park.
Standing: Jacqueline Scavitto, Warren Cooper, Paula Scavitto, Joan Hagerty, Ernest Passero.

1—Giulio Franceschini, Bernice Joy, Paul Mallard, Joan Davis, Joseph Grasso.
2—Mr. DeAngelis, Paul McCarthy, Ralph Bartera, Dominic Piccione.

Camera Club

If you should happen to see a mysterious character lurking in the corridor with a strange black box clutched under his arm, chances are he is a member of the Camera Club and is seeking "subjects"! Led by officers Paul Mallard, president; Joan Davis, vice-president; Bernice Joy, secretary; and Paul McCarthy, treasurer, the club made wallet-size prints of graduation pictures for the seniors. Also, with able assistance from supervisor Mr. DeAngelis, plans were made for a dark room at S. H. S. Due to lack of funds, these plans have not yet materialized, and the members are using dark rooms in Boston for developing.

However, the increasing number of students showing an interest in photography is very encouraging to the Camera Club's future.

You've heard of "blue Mondays" — Well, in Somerville High they are green! For Monday is Deposit Day when all the wiser students put their money in safe keeping — with interest, too — in our school bank.

Banking encourages the pupils in the schools throughout the city to practice thrift and to learn the sense of values that can be derived from it. Our School Savings System, with its pupil participation feature especially stressed, is working most efficiently and is making thrift a real factor in the lives of the pupils.

Unselfishly giving their time to facilitate the transactions involved in the depositing of over $10,000 by the student body this year, the Bank Treasurers have occupied an essential place in Somerville High.

The selected group of students comprising this year's Bank Corps have proved themselves worthy of the privileges extended to them when they were admitted to membership in the Corps. The very nature of the work in the High School Bank, which services the School Savings System of the entire city, is a challenge to the best efforts of every individual working in the Bank.

As the School Bank has 11,588 savings accounts to date, covering 29 schools, the gigantic task of handling these accounts presents a vast field of training and the bank workers have, accordingly, benefitted as they performed their various duties in the Bank under the efficient direction of Miss Bella Weisman.

Bank Treasurers

1—David Tribou, Annemarie Tavares, Judith Karlson, Patricia Hardy, Margaret Baine, Elisa Cavicchio, Marjorie Burdick, Barbara Foster, Ann Desorcy, Loretta Pilla, Sally Fuller, Mary Harrington, Donald Kearns.

2—Denise Boland, Jean Izzo, Helen Johnson, Dorothea Bussolari, Addie MacKenzie, Shirley Steeves, Shirley Pedrini, Betty Volturno, Lois Razzaboni, Adele Iacopucci, Anne Russell, Jean Penney, Rosemary Tiernan, Mary Jane Duffy, Louise Flaherty, Cynthia Kubler, Miss Weisman.

3—John Stewart, Robert Chapman, Rose Pisani, Gloria Giarrizzo, Dorothy Cox, Elizabeth Contestabile, Lorraine Fidaleo, Laura Magno, Dolores Silva, Barbara Phimister, Terese Monaco, Shirley Logue, Mary Greco, Mary Sereno, Marilyn Squires, Paula Scavitto, June Donnaruma, Doris Crooks, Anne D'Agostino, Meno Gillis.

4—Anthony Gogolos, Carol Thimot, Janice Crimmings, Mary Coffey, Patricia Faulkner, Phyllis DelVendo, Eleanor Sadowski, Louise Alo, June Longmire, Constance Oliveski, Patricia Oliver, Helen Moore, Laura Nickerson, Helen Martin, Constance Cole, Francis Newman.

1—Rose Aveni, Marie Campisano, Virginia Zarba, Josephine Antetomaso, Rose Volpe, Joseph Davis, Robert Luca, Flora Toscano, Carol Renaud, Barbara Andrews, Carol D'Orlando, Doris Crooks.
2—Marie Polastri, Janet Walsh, Marjorie Moriarty, Annette Ventura, Loretta Govoni, Joanne Malone, Agnes Incatasciato, Anne Lamplough, Rosemarie Hagan, Joan Goodfellow, Carol Miller, Anita Forcina, Shirley Erickson, Miss Weisman.
3—Phyllis DiPasquale Mary Impolario, Lorraine Weeks, Dolores Bober, Joan Shea, Catherine McCarthy, Mary Coffey, Margaret Wetmore, Ruth McKenzie,, Patricia Maynard, Mary Sereno.
4—Joan Caruso, Ernestine Bellini, Anna Piccoli, Ralph DeGruttola, Barbara Rich, Anthony Fedele, Victoria Aveni, Anne Locke, Margaret DiPirro, Ronald Saltamartini, Albert Libardoni.

Bank Corps

1—Jean Dillman, Joan Dillman, Audrey Sanford, Bette Healy, Nicolena D'Meo, David Tribou, Donald Kearns, Judith Brownlee, Barbara Strong, Florence Salerno, Dorothy Cox, Mary Bryanos.
2—Betsy Stobo, Dorothea Bussolari, Lois Vallisio, Shirley Pedrini, Dorothy Martin, Gloria Aruda, Alice Mello, Emerald Steph Marjorie Metivier, Lois Razzaboni, Barbara Phimister, Mary Harrington, Marilyn Stewart, Dolores Silva.
3—Edna Mattsos, Joan Russell, Yolanda Gallinaro, Carolyn Ellison, Louise Moldt, Dorothy Ivester, Margaret Santomango, Dolores Scappini, Stella Allabashi, Mary Cassidy, Lambreni Christos, Joan Thibedeau, Gloria Giarrizzo, Evelyn Abreu.

The Proctors, elected for perseverance, character, willingness and scholarship, are homeroom representatives with varied duties. With their co-operation, class dues are collected. Thanks to the Proctors, class officers and committee ballots are counted, thus enabling us to hold successful elections.

Knowing the dependability of the Proctors, the students are confident in seeing their homeroom organized in an efficient manner.

Each year, the combined Proctors elect four of their members to the Student Council: Shirley Wright, Robert Raymond, William Buchan and Margery Whalen.

A service organization, the capable Proctors are actually the "handymen" of the school, without whose help we should not have had such a successful year.

Senior Proctors

1—Robert Raymond, Nicholas Marinakis, Edward Reavis, Richard Baldacci, Nicholas Kiladis, Joseph Swan, John McInerney, Eugene Murphy, James Hackey, Eugene Whitney, Robert Fasciano.
2—Charlotte DeRosa, Marion Pitcher, Catherine Church, Natalie Celli, Jean Dillman, Jean Quilty, Peggy Wentworth, Irene Kacamburas, Margery Whelan, Carol Bukoski, Margaret Cutone, Jacqueline Silva.
3—Lorraine Polito, Mary Vigilia, Mary Lou Clancy, Catherine Brown, Shirley Wright, Catherine Mili, William Buchan, James Rourke, Andrew Puccino, Lawrence Fahy.

Junior Proctors

1—Joseph Quinn, David MacIsaac, Malcolm MacDonald, Ralph Lauretaao, William Murphy, Harriet Dugan, James Liapis, Charles Devereaux, Anthony Mondi, Robert Cross.
2—Jean Izzo, Evelyn Abreu, Gloria Aruda, Lorraine Rumson, Josephine Mattola, Marion Friedberg, Patricia Emery, Rose Cance liere, Shirley Ryan, Sylvia Iacopucci.
3—Florence Sotiros, Carol Steeves, Natalie Roberts, Mary Bailey, Nancy Brown, Stella Allabashi, Carole Leahy, Lorraine Weeks, Beverly Sykes.

Sophomore Proctors

1—Laurence DiGiusto, Richard Scali, Richard Griffith, Richard Calandrella, Anthony Fedele, Vincent DeAngelis, George Saxton, Terry Esse, William Mercer, Dnoald Flanagan.
2—Jean Penney, Camille Giarrizzo, Anita Forcina, Carol Renaud, Flora Toscano, Richard Lucas, Harvey Mills, Tilia Fantasia, Pauline Passero, Mary Jane McCoo, Nancy Breen, Ruth Conroy.
3—Virginia Kelley, Therese Flynn, Barbara Phemister, Agnes Incatasciato, Marjorie Moriarty, Joan Davis, Lois Crocker, Carol Miller, Mary Cullen, Mary Aletto.

Shakespeare once said, "The play's the thing," and so it seemed to all the members of the Players' Club in November when each one of them was busily engaged in helping towards the annual presentation of the Harriet M. Bell Scholarship Play. This year's performance was the comedy "Off the Track" whose cast included Kenneth Matheson, Leona Langee, Anthony Porcaro, Anthony Kounelas, Alex Mamary, Mary Drougas, Dolores Pike, Carolyn Lapadula, and Shirley Corkum.

Later on in the year the club presented, "Shadow of a Dream" at the Eastern Massachusetts Drama Festival in Lynn and received a high rating.

Under the leadership of Mrs. Katherine McDonnell and the officers, the club completed its successful year with the crowning of the Beanie Queen at the annual observance of "Beanie Day."

KENNETH MATHESON, President
SHIRLEY CORKUM, Vice-President
CAROLYN LAPADULA, Recording Secretary
KATHLEEN GORMELY, Corresponding Secretary
ANTHONY PORCARO, Treasurer
ANTHONY KOUNELAS, Student Council Representative

Players' Club

1—Nicholas Kiladis, Alex Mamary, Anthony Kounelas, Anthony Porcaro, Kay Gormley, Shirley Corkum, Kenneth Matheson, Carolyn Lapadula, Leona Langee, Frank Calia, Vincent DeAngelis, Nicholas Marinakis.
2—Emerald Steph, Barbara Burgess, Eve Nissenbaum, Charlotte Goldfine, Helen Gifford, William Crotty, Dolores Pike, Mary Sereno, Helen Stevens, Rose Gallinaro, Mrs. McDonnell.
3—Electra Marinakis, Cynthia Blumsack, Norma DeFeo, Carol Noonan, Mary Drougas, Carolyn Ellison, Barbara Acker, Florence Lionetti, Virginia Silliker, Elaine O'Brien.
4—Robert Cross, Robert Brown, Richard Tyler, Venetia Galitis, Barbara Ekstrom, Fred Johnson, Leo Sonis, Glenn Tobey, Mark Brennan.

1—Carol Thimot, Joan Russell, Maryanne Chartrand, Esther Foster, Jean Jouvelakas, Joyce Wienold, Leona McDonald, Betty Anastas, Phyllis Bianchino, Phyllis Berger.
2—Dolores Bortone, Doris Maine, Eileen Sullivan, Geraldine Soares, Patricia Whelan, Marilyn Stewart, Dolores Silva, Lorraine Runison, Rosalind Braga.
3—Sylvia Amabile, Mary Sullivan, Lee Hubbard, Laura Magno, Joan Shea, Terese Monaco, Dora Onnembo, Margaret Santomango, Barbara Goralski.

Girls' Bugle and Drum Corps

"The drums go bang and the cymbals clang and the music is something grand!" In the gym on Thursdays during the special period, the Girls' Drum and Bugle Corps under the direction of Mr. Grady held their meetings. The corps was composed of thirty-five girls, only ten of whom were seniors, so that next year will begin with twenty-five girls as a nucleus.

Bursts of march-time music marked the S. H. S. band's arrival at the Paul Revere Parade and at the State Music Festival held at Everett on May 3.

Some of the most enjoyable visits of the Band were to the Junior High Schools where the under-grads looked on with awe. With a full schedule, the Band still found time to "serenade" us in the cafeteria and to present its popular annual concert in May.

Included in the Band we had our pretty high-stepping drum-majorettes who were Jeanette Pappalardo, leader, Valli Zanelli, Lorraine White, Doris Sheppard, Anita Tagliamonte.

This diligent organization, under the patient leadership of Bob Miraglia, represented us in parades and played above the din at the Tech Tourney — what would we have done without Mr. Clark and his Band!

Band

Front—Anita Tagliamonte, Doris Sheppard, Lorraine White, Valentina Zanelli.
1—Donald Gibb, John Griffin, Dominic Piccione, Dolores Capotosto, Patricia Hardy, John Ward, Peter Zengo, Michael Ray, George Silva, Morton Glazer, Allan Perrier, Harry Davis.
2—Jeanette Pappalardo, Lawrence DiGiusto, Ronald Arruda, Louis Sousa, Nicholas Testa, Francis Rupprecht, Clifford Jones, John Fasciano, Robert McEvoy, Daniel Donahue, James Genakos, Eileen Bond, Beverly MacKillop, John Murray, Mr. Clark.
3—Robert Ball, Robert Miraglia, Hugo Fabbri, Phil Reavis, Whitney Vining, Walter Nagle, John Powers, Ernest Jenkins, Kyte MacKillop, Richard Santos, Fred Karpowich, Sammy Papazoglos, Laurence Thomann, Robert Bragan.

Somerville Leads the Way

Words and Music by
EDWARD BODGE '37

March tempo

Wave high your gild-ed ban-ners For

Som-er - ville leads the way! Our boys will fight for vic - tory

For Som-er - ville leads the way. We have the gor - geous red, To

spur us a - head! Fair play in all that we do, Is like the truesness of the blue We'll fight with

all our might For this is the day We'll all say Som-er - ville leads the way.

SHE'S JUST OUR JOAN

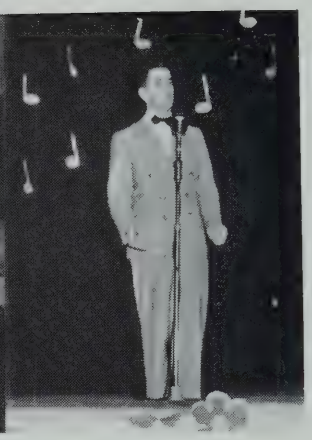

TOO YOUNG?

PERT AND PRETTY

TALENT NIGHT

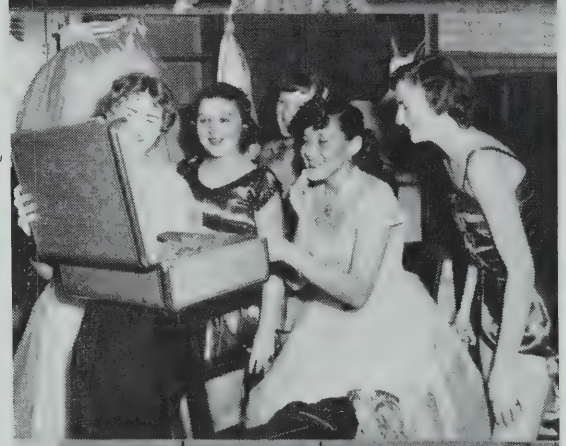

LAST LOOK

TWENTY - THREE STARLETS AND COACH KELLEY

1—Joyce Sinclair, Sylvia Vrattos, Shirley Wright, Dolores Silva, Joan Barrett, Doris Glines, Miss Sweet, Nancy Burnett, Virginia Menez, Helen Lucas, Cynthia Cole, Phyllis Park.
2—Ruth Wipperman, Mary Solari, Jacquelynne McLucas, Marguerite Herre, Joan Goodfellow, Anne Willwerth, Barbara Borman, Jean Goodridge, Rose Concelliere, Camille Giarizzo, Helen Moore, Mildred Neilsen, Catherine Mili, Carolyn Zuzolo.
3—Joan Kaloyanides, Barbara Acker, Gladys Skeffington, Laura Magno, Sylvia Amabile, Marie Hewitt, Cecelia Turgeon, Janice Cummings, Mary Harrington, Pauline Smith, Joyce Ryan, Carol Doherty, Irene Kacamburas.
4—Rose Millerian, Louise Rigazio, Patricia Faulkner, Barbara Ekstrom, Edith Gillingham, Leona Langee, Carole Cullity, Helen Gifford, Carolyn Whitcomb, Gayle Morgan, Nancy Oates, Mary Cullen, Carol Noonan, Cynthia Shedd.

Girls' Glee Club

Do-re-me-fa-so- - -. Just about everyone has heard the bursts of melody from 315 and the Girls' Glee Club chorusing. Barbara Freeman, president; Carol Blair, vice-president; Barbara Goralski, secretary; and Joan Moore, treasurer, headed one of the largest organizations in our school, with about one hundred ninety girls participating.

On Valentine's Day the Girls' Glee Club presented their annual "Musical Revue," with an unusual amount of talent. Under the direction of Miss Beatrice Sweet, the girls sang many fine selections, and added variety to the program with comical skits and dances. This group has worked very hard at everything they have undertaken, and much credit is due them for the many enjoyable occasions that they have made possible.

1—Karen Revoir, Alice Mello, Doris McEvoy, Grace McEvoy, Florence Lionetti, Betsy Stobo, Marilyn Cabral, Norma DeFeo, Sylvia Neofotistos, Lorraine Christos, Josephine Mottola, Jean Penney.
2—Virginia Silliker, Rosalie Catanzano, Marietta Camelio, Nancy Ventura, Patricia Maynard, Diana Tobey, Charlotte Goldfine, Marie Daly, Betty Boland, Doris MacEachern, Diane Rania, Mary Rego, Virginia Rubera, Dorothy Almelda, Rosemarie d'Amaral, Sandra Miller, Anne Brinton.
3—Flora Tascano, Norma Livingstone, Marilyn Squires, Laura Zawtsos, Charlotte Wade, Anne Lamplaugh, Jeanne Bruillard, Therese Flynn, Susan Agostino, Electra Marinakis, Anna Kiladis, Angela Albano, Lois Swinnemar, Sally Ray, Gloria Marazzi, Carol Anderson, Carolyn Ellison.
5—Carol Renaud, Loretta Govoni, Bernice Joy, Rita Roark, Marjorie Moriarty, Kathleen Ketchum, Lois Williams, Myra Goodridge, Nancy Naegelin, June Parsons, Marilyn DuBois, Barbara Redmond, Marie Wade.

Girls' Glee Club

1—Barbara Furtado, Frances DiTucci, Rose Gallinaro, Jean Rose, Joan Moore, Carol Blair, Barbara Freeman, Barbara Goralski, Edith Ryan, Frances Faulkner, Dorothy Severino, Margaret Fidaleo.
2—Eleanor Cullinane, Margaret Baine, Mary Rooney, Eve Nissenbaum, Rosalie Byers, Gloria Aruda, Dorothy Martin, Nancy Pike, Katherine Tseko, Anita Tagliamonte, Arline Roberts, Carolyn Clark, Elizabeth Coneeny, Elizabeth White, Mary Drakopoulos, Rosemarie Wackrow, Lena DeVelis.
3—Edna Butt, Connie Bregoli, Sophia Georgian, Anne Russell, Marjorie Placek, Bessie Grover, Phyllis Hamm, Edna LeDuc, Joan Russell, Ruth Conroy, Marie Colosi, Claudia Skerry, Marlene Killey, Barbara Talley, Jacqueline Silva, Joyce Price.
4—Marcia McGrath, Joan McArthur, Joan Malven, Beverly MacKillop, Cecilia Aloisio, Anna Sarto, Virginia Navarro, Marion Brown, Leona McDonald, Gilda Villa, Dodie Faria. Ann Bailey, Mary Jane Upton.

1—Marilyn Cabral, Jean Penney, Jacqueline Silva, Joyce Price, Nicholas Kiladis, Kenneth Matheson, Barbara Freeman, Russell Knibbs, Nancy Burnett, Virginia Menez, Mary Drakopoulos, Margaret Fidaleo.
2—Katy Pinakas, Grace McEvoy, Sandra Miller, Rose Concelliere, Rose Millerian, Norma Livingstone, Sophia Georgian, Diane Rania, Joan Barrett, Barbara Goralski, Ann Bailey, Arline Roberts, Betsy Stobo, Lorraine Christos.
3—Gladys Skeffington, Sylvia Amabile, Carol Noonan, Myra Goodridge, Marie Wade, Carolyn Ellison, Norma DeFeo, Electra Marinakis, Sylvia Neofotistos, Charlotte Wade, Florence Lionetti, Helen Stevens, Doris McEvoy.

Symphony Guild

Years ago piano practicing and singing lessons met with pouting lips and upturned noses, and at the mere mention of an opera, a very young imagination would visualize fat ladies and short men, screaming for no apparent reason at all. Now, however, years later, these youngsters have realized that "music hath charm," and for those boys and girls who appreciate music and wish to further their understanding of the subject, an organization named the Symphony Guild, was organized to explain and to theorize the subject from Bizet to Gilbert and Sullivan.

Every other week in 315, the Guild held interesting meetings which included the playing of records and the discussion of the works of many composers. At the conclusions of the meetings, entertainment was provided by the talented members.

President, Kenneth Matheson; Vice-President, Nicholas Kiladis; Secretary, Barbara Freeman and Treasurer, Russell Knibbs led the group.

Extra-curricular activities included a barn dance on Halloween, S. H. S. Pops Night, sponsored by the Guild for the entire school and attendance at the Metropolitan Opera Company's production of Carmen.

Symphony Guild

1—Anthony Kounelas, Joyce Sinclair, Doris Glines, Cynthia Cole, Carol Blair, Carolyn Lapadula, Helen Lucas, Shirley Corkum, Joan Moore, Leona Langee, Gilda Piccoli, Robert Brown.
2—John Casparillo, Robert Knibbs, Mildred Nilsen, Carolyn Whitcomb, Joan Kaloyanides, Robert Fitzgerald, Ralph DeGruttola, Joseph Rosselli, George Kaloyanides, William Capizzi, Donald Gibb.
3—Angelo Mammano, Charles Ray, George Masteralexis, Davis Pasquariello, John Long, Helen Gifford, Barbara Ekstrom, John Kaloyanides, Richard Tyler, Robert Cross, Leo Sonis, Fred Johnson.

S. H. S. Glee Club

1—Joan Barrett, Mary Drakopoulos, Jacqueline Silva, Joyce Price, Joan Malven, Virginia Menez, Nancy Burnett, Margaret Baine, Nancy Pike, Barbara Furtado, Frances DiTucci, Frances Faulkner.
2—Doris MacEachern, Dolores Faria, Carol Anderson, Carolyn Ellison, Rose Millerian, Anne Sarto, Virginia Navarro, Lorraine Chiestos, Norma DeFeo, Sylvia Neofotistos, Barbara Redmond, Diane Rania, Gilda Villa, Sophia Georgian, Eleanor Cullinane, Shirley Gould, Katherine Tseko, Arlene Roberts.
3—Marilyn DuBois, Grace McEvoy, Barbara Bowman, Anna Kiladis, Angela Albano, Audrey Schiavone, Sandra Miller, Dolores Silva, Marie Daly, Charlotte Goldfine, Rosalie Catanzano, Florence Lionetti, Myra Goodridge, June Parsons.
4—Josephine Mottola, Marilyn Cabral, Joan Kaloyanides, Cecilia Aloisio, Joan McArthur, Laura Zawtsos, Carol Blair, Cynthia Cole, Mildred Nilsen, Joan Goodfellow, Helen Moore.

1—Fred Johnson, Anita Tagliamonte, Nicholas Kiladis, Doris Glines, George Masteralexis, Barbara Freeman, Charles Ray, Joan Moore, Robert Miraglia, Betsy Stobo, Ernest Passero, Joyce Sinclair.
2—Leo Sonis, Joseph Rosselli, Ralph DeGruttola, Ruth Wipperman, Helen Gifford, Carolyn Whitcomb, Gladys Skeffington, Anne Brinton, Robert Fitzgerald, George Kaloyanides, William Capizzi, John Kaloyanides.
3—Mark Brennan, Anthony Mandi, Joseph Goulart, James Hickey, Anthony Stifanelli, Charles DiFonzo, Patrick Scanlon, Everett Bregoli, Benjamin Pascucci, Anthony Gogolos, Richard Tyler, Alfred Marshall, Howard Morris.
4—Anthony Taglino, Salvatore Dellovo, James Razzaboni, William Crotty, Vincent DeAngelis, Robert Wellwerth, Robert Macero, Anthony Prizio, Salvatore Macone.

S. H. S. Glee Club

As we've seen and heard, the Music Department has many important branches, one of which is the Somerville High School Glee Club.

This organization is composed of members of the Boys' Glee Club and the Girls' Glee Club, and is directed by Mr. Paul O. Kelley, assisted by Miss Mary McGann. In the first portion of the year, the members met every Tuesday and Thursday in 315 to blend their voices in the preparation of the Christmas Assembly. Garbed in robes of maroon and white, the Glee Club presented carols to the students and faculty of Somerville High. Then, after much hard work, they upheld their reputation with their reverent music at the Memorial Day Program.

For their final appearance of the year, the Glee Club sang at the Graduation exercises and it is hoped that next year's club will be as fine.

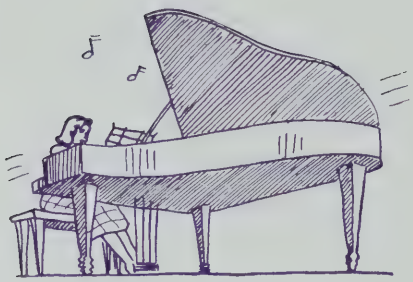

Diligent girls and boys, capable of presenting an entertaining program for any occasion — this is the Entertainment Group composed of members picked from a list of volunteers, meeting every other Monday and every day during concert preparation in 315.

Truly the "work horse" of the Music Department, its members sang in Talent Night and the Girls' and Boys' Glee Club concerts. In addition, they entertained civic groups such as the Kiwanis Club, Oddfellows, and the Chamber of Commerce, and servicemen at the Murphy General and Chelsea Naval Hospitals.

This versatile group could present a program using from ten to a hundred. There were no officers but all activity was under the direction of Miss Beatrice Sweet. A combination of talent, cooperation, and dependability brought gratifying results.

Entertainment Group

1—Barbara Freeman, Betsy Stobo, Marilyn Cabral, Josephine Mattola, Cynthia Cole, Carol Blair, Helen Lucas, Anita Tagliamonte, Lambrini Christos, Joan Moore, Leona Langee, Joyce Sinclair.
2—Donald Gibb, Joan Kalayanides, Carolyn Whitcomb, Marie Wade, Mildred Neilsen, Barbara Eckstrom, Carol Anderson, Carolyn Ellison, Doris Glines, Cynthia Shedd, Myra Goodrich, Gladys Skeffington, Doris McEvoy, Charlotte Wade, Helen Gifford.
3—Leo Sonis, Robert Cross, Frederick Johnson, William Capizzi, Robert Knibbs, George Kaloyanides, Joseph Rosselli, Ralph DeGruttola, Patrick Scanlon, Charles Ray, John Kaloyanides, Robert Fitzgerald, Robert Brown.
4—Russell Knibbs, George Masteralexis, Nickolas Kiladis, Anthony Taglino, Salvatore Macone, Salvatore Dellovo, Cosmo DiRusso, Anthony Kounelas.

1—Nancy Burnett, Virginia Menez, Connie Bregoli, Sylvia Neofotistos, Margaret Baine, Nancy Pike, Barbara Furtado, Frances DiTucci, Frances Faulkner, Dorothy Severino, Margaret Fidaleo.
2—Joan Malvey, Virginia Navarro, Joan Barrett, Sophia Georgian, Eleanor Cullinane, Diane Rania, Gilda Villa, Jean Penney, Katherine Tseko, Arline Roberts, Mary Drakopoulos, Jacqueline Silva, Joyce Price.
3—Norma DeFeo, Rosalie Catanzano, Florence Lionetti, Joan Goodfellow, Helen Moore, June Parsons, Marilyn DuBois, Doris MacEachern, Laura Zawtsos, Dolores Faria, Rose Millerian, Anna Sarto.
4—Kenneth Matheson, Richard Tyler, JamesHackey, John Casparrulli, Anthony Taglino, Cosmo DiRusso, James Razzaboni, Charles DiFronzo, Benjamin Pascucci.

Entertainment Group

The Boys' Glee Club, sixty in number, met Wednesdays in 301 and Fridays in 315. Charles Ray was president; Anthony Porcaro, vice-president; Nicholas Kiladis, secretary; George Masteralexis, treasurer, Bob Miraglia, business manager, and Miss Mary McGann, director.

The first activity, a Fall Hop, held at Unitarian Hall on November 28, boosted the club's treasury to an all-time high.

The club's major project, the climax of the year's rehearsals, was the annual Boys' Glee Club Concert on April 3. Seniors featured as soloists were Charles Ray, John Kaloyanides, Alex Mamary, Donald Rich and Anthony Taglino.

An annual Members' Supper topped off the successful season.

Boys' Glee Club

1—John Kaloyanides, James Hackey, Paul Rezendes, Nicholas Kiladis, George Masteralexis, Charles Ray, Anhtony Porcaro, Robert Miraglia, Joseph Swan, Anthony Prizio, Robert Willwerth, Salvatore Dellovo.
2—Herbert Francis, Robert O'Neil, Robert Fitzgerald, Basil Baker, Frank Janetti, Laurence Duffy, Ernest Passero, Robert Ryan, Anthony Mondi, George Kaloyanides, John Stewart, Mark Brennan, William Capizzi, Robert Brinton.
3—Joseph Rosselli, Richard Tyler, Edward Boyle, Karl Mills, Howard Morris, Gus Aletto, James Doherty, Fred Johnson, Leo Sonis, Charles Bancroft, Alfred Marshall, Charles DiFrancesco, Joseph Goulart.
4—Thomas Burke, Robert Macera, A. Gugolas, Peter Satta, George Yanckis, Charles Dellovo, Patrick Scanlon, Cosmo DiRusso
5—William Crotty, Ira Stepanian, Donald Branagan, James Razzaboni, Anthony Stefanelli, Benjamin Pasucci, Everett Bregoli, Charles DiFonzo, Salvatore Macone.

Sports

Touchdown! touchdown! Ye-a, team! Yea-a-a! With four wins, four losses and two ties the Somerville High School had a hard-hitting, impressive gridiron season.

The Red 'n Blue gridsters came within one point of tieing arch-rival Medford, a Class A powerhouse, and they tied Malden, preventing them from winning the Class A championship. Waltham suffered defeat at the hand of the Red 'n Blue as did Everett in an arclight contest.

Co-captains, Bill Buchan and Ed Reavis were praised by their capable coach, Frank Zammarchi. Other outstanding seniors were Dick Baldacci, Dick Skeffington, Charlie Tsoukelas, and Johnny Jones.

Dick Skeffington was named to the Record-American All-Scholastic team, and Charles Tsoukelas made the Suburban League all-star squad. Because we lack a home stadium, the local team and fans had to travel to other cities. However, their handicap didn't dim our cheers and travel or no, football, one of the most rugged sports, certainly had an exciting season.

Football

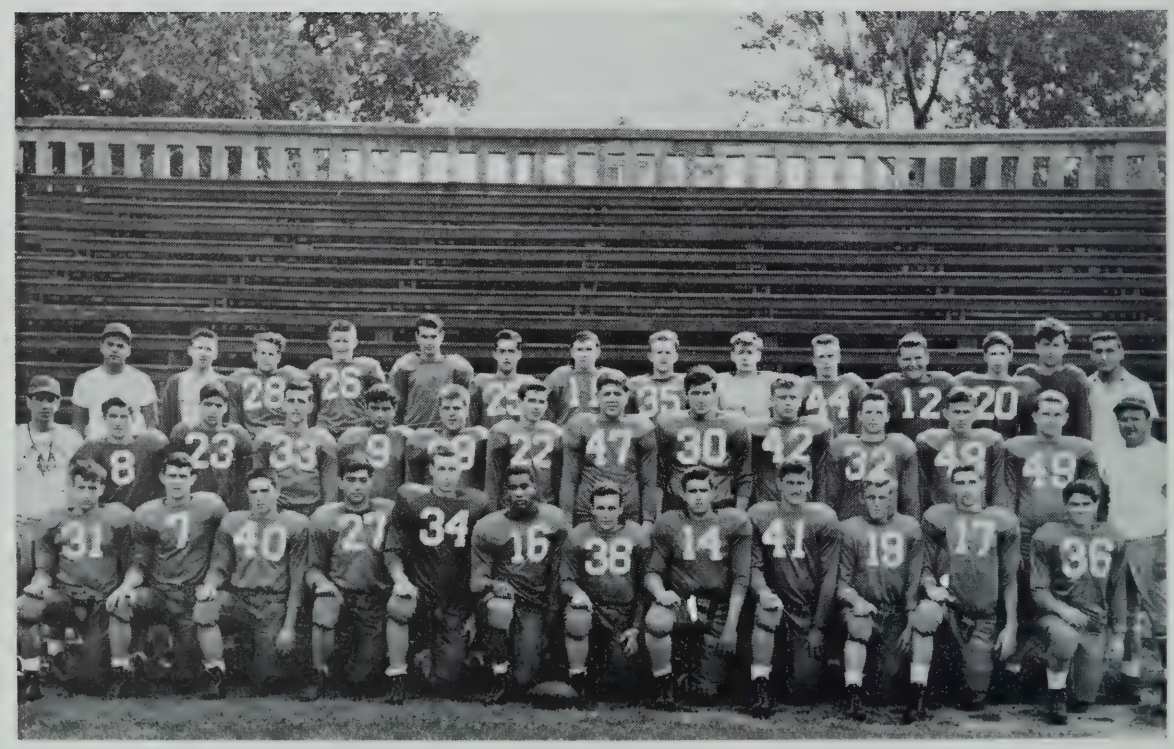

1—Joseph Boudreau, William Smithers, Lawrence Fennessey, Paul Abrahamian, Warren Cooper, Edward Reavis, William Buchan, Richard Baldacci, Charles Tsoukalas, Dale Stauffeur, Richard Skeffington Salvatore Pino.
2—Assistant Coach Albert Cannava, Donald O'Brien, William Cardalino, Virgie Onnembo, John Castignoli, John McDonald, Joseph Mullaney, Salvatore Albano, Paul McCarty, Paul Harriman, Arthur Dunn, John Banfield, Joseph Flavin, Head Coach Frank Zammarchi.
3—Asst. Coach James Lakis, Mgr. Paul Cotter, Francis Armstrong, Gary Lloyd, Richard Gangi, David Caven, Paul McCarthy, Fred Hutchinson, James Robinson, John Jones, Ronald Fucillo, Alan Blumsack, Thomas Meaney, Mgr. Elio Battista.

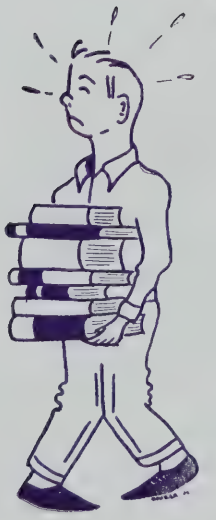

1—Loren Sandler, Joe Quinn, Bob Chapman, Harold Essegian, Edmund Poole, Raymond Gerrior, John McDonnell.
2—Edward Falvey, Raymond Miele, Robert Engel, Jack DeCelles, William Lyver, John McLaughlin, Coach Leo Lanigan.

Hockey

Could you get up at 3 a. m., dash (?) off to the Arena and play a practice hockey game before coming to school? No? Sissie!! That's what our hockey team often did, and although we had three athletic team captains playing for it, the high school six underwent a rather disappointing season and ended up with two ties and eight losses. Of course, we were handicapped by having to journey to the Arena instead of using Somerville ice. The captains were John McDonald, Captain on the ice and goalie; Joe Quinn, track captain and defenseman; and Larry Fennessey, captain-elect in football and defenseman in hockey. Outstanding on the ice this year were seniors John McDonald and Hal Essegian, and Junior Ed Poole who were all chosen on the Greater Boston All Star Six.

Congratulations to the team for the hard work and enthusiasm put into their playing, and puck luck for next year!

Track

Our S. H. S. speedsters finished second in the Metropolitan Inter-Scholastic Cross Country League and had a season record of three wins, two losses.

Defeated only once in five dual meets, Joe Quinn gave outstanding performances. The coach, Richard Hegarty, kept up spirit and fight in our boys, during the steady practice sessions and the track meets. Because this year's team was composed of undergrads, '53 promises to have a fast-running experienced team.

Cross Country

1—Philip Reavis, Elwood Shields, Charles Kelly, Joseph Quinn, Theodore Kuhne, Alfred Marshall, Ernest Jenkins.
2—Thomas Carroll, Aaron Price, Robert Macero, Carl Hardy, John Sencabaugh.

Track

1—Robert DeWolfe, Richard Norton, Frederick Irons, Richard Gangi, Philip Reavis, Theodore Kuhne, Charles Kelly, Michael Riordan, Paul Abrahamian, Arthur Dunn, John McInerney.
2—Mr. Hagarty, Thomas Carrol, Elwood Shields, William Melanson, Joseph Quinn, Ronald Davis, Frank DiFacio, Richard Dunn, Carl Hardy.
3—Aaron Price, Harold Tower, John Sencabough, Clifford Jones, Robert Braggan, Daniel Colatosti, Carlo Colatosti.

Tech Tourney Shots

With Jim Sullivan at the head coaching post for his third consecutive year, Somerville completed another great season of basketball. The Red and Blue compiled a record of 17 wins and 3 defeats during the regular season's schedule. Oddly enough, Somerville was defeated all three times on their home court but proved to be unbeatable on the road. Captain Dick Skeffington, leading the forces from the floor, was ably assisted by Dick Henshaw, Bob Fasciano, Warren Cooper and Gene Deady.

During the season, Somerville traveled to Maine to meet and defeat Waterville High School by a decisive 63-50 score. This game was played before 3500 fans, with all proceeds turned over to the annual Kiwanis Charity Fund.

Somerville's 12-2 record in league competition enabled them to finish second to a strong Medford team. The two Somerville-Medford games highlighted the season, with each team winning one. Somerville climaxed the season by being chosen to play in the Tech Tournament for the ninth consecutive year.

The Boston Garden was once again the scene for the most colorful event in school-boy sports. The bright banners, paper flurries and sirens were only outshone by the superlative playing of Somerville. Somerville marched on to the finals only to be defeated by the "Mechanical Men" from Durfee. Somerville's consolation prize was a semi-final victory over our league champs, Medford.

Basketball

1—Robert Raymond, Eugene Deady, Richard Henshaw, Richard Skeffington, Warren Cooper, Robert Fasciano, George Price, Leonard Marino.
2—James Sullivan, Loring Maxwell, Richard Rocha, Edwin Mayer, Cosmo Capobianco, Paul Abrahamian, William Smithers.

Baseball

1—Richard Penezic, Howard Frizzell, Ronald Paiva, Ralph De Gruttola, William Estabrook, Raymond Sweet, Richard Callendrella, Murray Kaplan.
2—Coach James Curtin, Loren Sandler, Robert Brown, Robert Martin, Leo Reardon, Lawrence Moulis, Edward Moran.
3—Richard Melillo, Paul Hughes, William Smithers, Richard Henshaw, Robert Malone, John McDonnell, Donald Ferrari.

Mr. Dickerman *Mr. Buckley*

S·H·S

S
SHS
S

1—Arlene Roberts, Barbara Athanase, Barbara Meagher, Caroline, Ciampa, Leslie Stables, Dotty Farrell, Dorothy Ivester.
2—Betsy Stobo, Joyce Wienold, Dolly Vigoroso, Theresa Marino,, Helen Carnes.

Cheerleaders

Yea-a-a-Team! That's what the local fans heard from the twelve dynamic cheerleaders who cheered our football and basketball teams on to victory and raised their hopes in defeat.

Exuberantly they gave their time and lively energy, accomplishing much in the course of the year. In the fall the Cheerleader Dance was sponsored. Funds were thereby raised to buy the coloroful new velvet uniforms worn at the Tech Tourney.

In April the girls won second place in the state competition and were we proud!

Under the direction of Miss Fitzgerald, the enthusiastic cheering line has proved to be outstanding.

The girls said goodbye to graduating seniors Theresa Marino, Joyce Wienold, Dora Vigoroso, and Barbara Meagher.

Some of the favorite cheers of the year were the Tomahawk Cheer, the Paper Boy Team Cheer, and the ever-popular F-I-G-H-T Cheer. Remember?

G. A. A.

President: Virginia Bianchi
Vice President: Lee Hubbard
Secretary: Virginia Siliker
Treasurer: Laura Zawtsos
Student Council
Representative: Joan Barrett

Early in the year at the Girls Athletic Association's first meeting, the elected officers and members planned the schedule for practice sessions and games for Badminton, Basketball, Volleyball, Bowling, and Swimming.

Two noteworthy games of the season were the Faculty vs. Student Members volleyball game in which the Student Members were defeated, and the basketball game against the Recreation Commission in whoch Joan Barrett scored 29 points.

Several fast-moving badminton matches afforded lively entertainment.

Other than the swimming at the "Y" and the bowling at the K. of C. alleys, all games and practices were held in our gym.

In the spring, the annual G. A. A. assembly was held for the girls of the school. At this time, awards were given to those members with sufficient credits. These awards consist of a large "S", a small "s", and a pin. Credits are given for regular attendance at all meetings and practices and also for holding office.

Some outstanding seniors this year were: Joan Barrett, Virginia Bianchi, Marion Durgin, Dorothy Gibson, Judith Karlson, Grace Meagher, and Anna Stiles.

The G. A. A. has one of the largest group memberships in the school. It not only teaches teamwork and the techniques of true sportsmanship but it also brings the girls together in a healthy atmosphere of fun where they make lasting friendships.

1—Sandra Perry, Mary Harrington, Dora Onnembo, Mary Sullivan, Kay Gormley, Virginia Bianchi, Laura Zawtsos, Lee Hubbard, Virginia Silliker, Florence Sotiros, Phyllis Ahern, Barbara Richardson, Annemarie Tavares.
2—Miss Carvotta, Paula Scavitto, Claudia Dardeno, Alberta Morrison, Dorothy Gibson, Ruth Lovely, Carol Noonan, Sylvia Vrattos, Irene Driscoll, Rosemarie Phelan, Barbara Giordano, Shirley Perrier, Miss McLaughlin.
3—Shirley Dias, Ruth Wipperman, Carol Doherty, Doris Ells, Ruth Gonzales, Barbara Acker, Beverley MacNeill, Pauline Smith, Anna Piccoli, Carol Brady, Irene Kacamburas.
4—Margaret Wetmore, Louis Rigazio, Jacqueline Scavitto, Nancy Hurlburt, Judith Karlson, Marion Durgin, Grace Meagher, Helen Lucas, Joan Shea, Elizabeth Short.

G. A. A.

1—Theresa Fitzgerald, Jeanette Gentile, Joan Barrett, Anna Stiles, Gail Pitcher, Shirley Gould, Marie English, Eleanor Gordon, Tilia Fantasia, Shirley Pedrini, Helen Johnson, Lorraine Torres, Margaret Fidaleo.
2—Angela Albano, Adele Iacopucci, Carol Linden, Carol Renaud, Flora Toscano, Joan McArthur, Joanne Barufaldi, Nancy Dyffryn, Charlotte Goldfine, Lois Crocker, Eve Nissenbaum, Grace McEvoy, Carole Aylward, Betty Boland.
3—Barbara Titcomb, Patricia Maynard, Elaine O'Brien, Rose Cancelliere, Marilyn Squires, Janet Walsh, Rita Roark, Annette Ventura, Nancy Naegelin, Sandra Miller, Patricia Hardy, Audrey Schiavone, Electra Marinakis, Anna Kiladis, Jean Thibedeau.

Swimming

1—Helen Johnson, Tilia Fantasia, Irene Barrasso, Shirley Gould, Eve Nissenbaum, Carole Aylward, Joan Barrett, Virginia Bianchi, Gail Pitcher, Nancy Dyffryn, Marilyn Squires, Florence Sotiros.
2—Sandra Stavrinos, Joanne Barufaldi, Grace McEvoy, Sandra Miller, Bernice Joy, Patricia Olson, Patricia Hardy, Elaine O'Brien, Annette Ventura, Irene Kacamburas, Margaret Winslow, Joan Davis, Gloria Steriti, Shirley Perrier, Diana Fowler, Flora Toscano, Carol Renaud, Laura Zawtsos, Lorraine Toises.
3—Patricia Maynard, Electra Marinakis, Marguerite Herre, Lee Hubbard, Margaret Wetmore, Venetia Galitis, Nancy Hurlburt, Judith Karlson, Helen Lucas, Doris Ells, Ruth Wipperman, Joan Shea, Betty Short, Jacquelynne McLucas, Mary Folari, Edna Allen.

Girls' Basketball

1—Helen Johnson, Tilia Fantasia, Geraldine Boland, Laura Zawtsos, Dorothy Gibson, Virginia Bianchi, Mary Sullivan, Marilyn Squires, Florence Sotiros.
2—Adele Iacopucci, Carol Renaud, Joan Thibedeau, Barbara Richards, Patricia Hardy, Ruth Lovely, Anna Piccoli, Alberta Morrison, Marion Durgin, Miss Carvotta.
3—Sylvia Vrattos, Joan Shea, Lee Hubbard, Grace Meagher, Nancy Hurlburt, Doris Ells, Betty Short, Mary Harrington, Virginia Silliker.

Badminton

1—Margaret Fidaleo, Helen Johnson, Tilia Fantasia, Geraldine Boland, Gail Pitcher, Anna Stiles, Virginia Silliker, Carole Aylward, Virginia Bianchi, Carol Renaud, Marilyn Squires, Anne Lamplough.
2—Patricia Ilson, Barbara Giordano, Lee Hubbard, Rosemarie Phelan, Florence Sotiros, Carol Noonan, Patricia Hardy, Barbara Titcomb, Annemarie Tavares, Sandra Perry, Kay Gormley, Audrey Schiavone.
3—Claudia Dardeno, Betty Short, Barbara Acker, Lorraine Allen, Doris Ells, Louise Rigazio, Nancy Hurlburt, Edna Allen, Ruth Gonzales, Sylvia Vrattos, Sandra Miller.

Autographs

Autographs

Sponsors

BANKS

SOMERVILLE NATIONAL BANK
Davis Square—Union Square
Somerville, Mass.

SOMERVILLE SAVINGS BANK
57 Union Square
Somerville, Mass.

BAKERY PRODUCTS

COLONIAL BAKERY
82 Broadway
Somerville, Mass.

PHOTO-ENGRAVING

DONOVAN & SULLIVAN
470 Atlantic Avenue
Boston, Mass.

PHOTOGRAPHERS

PURDY STUDIO
367 Boylston Street
Boston, Mass.

FRUITS & VEGETABLES

FARMER'S MARKET
32 Langdon Avenue
Watertown, Mass.

V. CAPODANNO
113 Josephine Avenue
Somerville, Mass.

MEATS & FISH

CHARLES GOVONI & SON
10 Faneuil Hall Market
Boston, Mass.

SOMERSET FISH MARKET
102 Broadway
Somerville, Mass.

CANDY

L. A. DEWIRE
48 Central Street
Somerville, Mass.

PETER KRAMER & SON
6 Howard Street
Somerville, Mass.

Sponsors

FOOD

MONARCH FINER FOODS
REID, MURDOCK CO.
Somerville, Mass.

BUSHWAY ICE CREAM
549 Windsor Street
Somerville, Mass.

HOOD'S ICE CREAM
50 Roland Street
Charlestown, Mass.

SANDY'S POTATO CHIPS
Billerica, Mass.

WINSLOW CHIP CO.
Marblehead, Mass.

HATHAWAY BAKERIES
42 Life Street
Brighton, Mass.

TONIC

WALKER'S BEVERAGE
4 Lynn Fells Parkway
Melrose, Mass.

FORMAL CLOTHES

READ & WHITE
111 Summer Street
Boston, Mass.

EDWARD F. P. BURNS, INC.
100 Summer Street
Boston, Mass.

MILK

GIROUX BROTHERS
9 Sunnyside Avenue
Somerville, Mass.

PRINTERS

THE CITY PRESS
440 Somerville Avenue
Somerville, Mass.

JEWELERS

LOREN MURCHISON
333 Washington Street
Boston, Mass.

HARVARD COLLEGE
LIBRARY